POLICE UPHEAVAL

Pi... As...ED ON KLINE BOOM

Pittsburgh Sun-Telegraph

ESTAB. 1927—VOL. 2—NO. 180 WEDNESDAY, AUGUST 1, 1928 THREE CENTS

Today

Reply to H. Ford.
For Each Scout, One Lion.
A Penny Plus 900 Years.
From Mine to Farm.

—By ARTHUR BRISBANE—

(Copyright, 1928.)

"THERE is no age limit on mental work," says Henry Ford, who has passed 65. He says men past 65 should not do too much running and jumping, but can do as much mental work as ever and better work.

Man's mysterious thinking power should not wear out, but the physical machine in which it works does wear out. Henry Ford would not keep any chauffeur that treated a machine as he treats the machine named Henry Ford.

ON SATURDAY last Henry Ford left Binghamton, N. Y., in the morning and drove in a Ford car steadily all day to ...ome in Dearborn, beyond De... more than 400 miles, reaching ...ere the same night.

...t is a crime against the Ford ...ny, and if Henry Ford did ...wn all the stock other stock... would complain. Four ...red miles in one day in a ... car means thousands of un...cious efforts of the brain, ...yes and nerves, constantly on the alert. It means waste.

Henry Ford should remember that it is easy to get a new Ford when the old one wears out, but impossible to get a new Henry Ford.

EACH of three Boy Scouts that went to Africa with Mr. and Mrs. Martin Johnston shot a magnificent lion and saw 104 lions in all.

Wonderful excitement for three 15-year-old Scouts. But the lion, with all his power, is a timid creature.

THE little Bushman, one of the lowest of human beings, too feeble to hurt big game on his own account, tracks the lion, while the latter is hunting. The lion kills a zebra or other animal, then the little Bushman ...es away the ...of beasts, and gorges himself ... the lion's "kill." The Bushman ...an think a little. That beats the ...ion.

ROMAN coins dug up after 2,000 years are worth in silver and gold only what they were when buried.

This shows the importance of keeping your money earning interest. A silvery penny, like the one mentioned in the Bible, put out at interest, compounded annually for only 900 years, would amount to $1,270,000,000,000. That's more money than there is in the world.

BRITAIN'S coal mining problem resembles ours, but is more acute. The coal industry is more important to Britain than to ...

Twenty-one thousand British ...ners, as a start, will be taught ...rming, then Britain will send ...em to Canada.

...or two years the men get ...es that will support them, and ... them save $500. The home ...ernment will add $500. Canada ...ll be expected to do the same ...tablish the men on free or ...riced land. That seems in...

...E DE LEON TORAL mur... ...red Obregon, according to ...an police, to free the Mexi... ...atholic church from perse... ...Yesterday the police of ...ame to City arrested 17 nuns, in... ...on wife Sister Concepcion Acebedo ...y neLata.

...n employe allege that Toral con... ...compan the idea of assassinating ...eet to...on in the convent at which ... Concepcion is mother su...

...s, however, well known in ...exico and elsewhere that the ...sination of Obregon is the ...thing that could have hap... ...so far as the interests of ...Mexican Catholic church are ...ing a m...rned.

...religious war in Mexico is ...ntly far from an end.

...WAS suggested here yester... ...ay that some little Lambs ... running because they feared ...8 per cent money. They got ... yesterday. Money started at ...nt to 6½, 7, 7½ and then 8. ...e unexpected happened, as it ...sually does in Wall Street. *Stock ...t up.*

...decent respect for the laws on ...ry must put some limit on in... ...est charges, and it is hard to ...show the big fellows that con... ...he price of money will man... ...curb the little fish.

...LATIVES of Alfred Loewen... ...stein, Belgian millionaire, ...osed to have jumped to death ... his private airplane, ask ...nch and Belgian authorities to ...ek out "those guilty of poison... ...g him," alleging that he was ...urdered.

...It is a case to puzzle Sherlock ...olmes. Loewenstein was thrown ... jumped from the airplane into ...e channel. There were fewer ...an half a dozen in the plane ...ith him. Which one could have ...one it, and how, without the ...thers knowing it?

STUDENTS of Bangalore, India, ...annoyed ... an unworthy ...te allotted ... an image of their ...articular god started riots. A ...egiment of ...ncers from Mysore ...uieted them. Fifty-five went to ...e hospital.

How much ...ore sensible to have ...llowed their ...od to pick out his ...wn site, take it and maintain it ...espite the ...uthorities. If he ...uldn't do that, he couldn't be ...uch of a god.

RADIO RECORDS RETIREMENT SPEECH

Photo shows Gene Tunney announcing his retirement as heavyweight champion to the world over the radio. Promoter Tex Rickard is standing alongside him and the microphone is in front of him.

Gene Tells The World

Danger Seen In St. Car Cut

220 LOSE JOBS BY SPEED RAISE

Two hundred and twenty of the 2,900 motormen and conductors manning Pittsburgh's trolley cars will be placed on the "extra" list by August 6 as a result of reduced running schedules on various street car lines.

Fearing accidents may be increased because of the speeding up of cars, the men employed at the Homewood, Craft Avenue, South Hills and all of the various car barns are formulating plans to have the matter brought to the attention of the executives of Division 85 of the Street Railway Employes Union. Conferences with company officials are expected to follow.

SEE DANGER IN SPEED

It is claimed by the men that the company put on speed men to demonstrate that cars on various routes can be operated more rapidly than they have been, without impairing the service, thus enabling the company to make as many trips as heretofer, but with a reduced number of men and cars.

The move of the company it is claimed has reduced the "regular run" men in some places as much as 20 per cent. Some of the men claim that the company should have reduced schedules gradually and lessened the risk of possible accidents.

FORCED TO CUT COST

Thomas Fitzgerald, vice president of the Pittsburgh Railways Company, explained today "the movement of street cars had been improved," and that he "hoped to make the average rate of speed nine and one-half miles an hour—less than a mile an hour increase."

"The improved schedules," he said, "are based on careful ob-

(Continued on Next Page, Col. One.)

Off Around Globe!

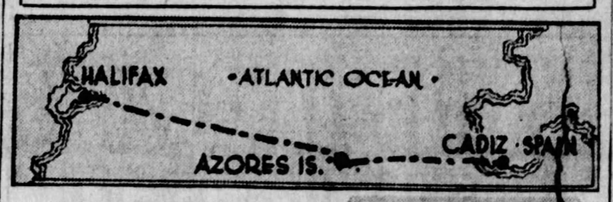

OVER ATLANTIC

Maj. Ramon Franco in a four-motored Dornier seaplane today flies over the Atlantic Ocean, bound for the Azores on his way around the world. From the Azores he will fly to Halifax or Placentia, N. F., and thence across North America.

4 HOP ON WORLD FLIGHT

International News Service.

CADIZ, Spain, Aug. 1.—Bound for the Azores in the first leg of a projected round-the-world flight, Commander Ramon Franco, famous Spanish aviator, hopped off from here at 7:30 a. m. today (3:30 a. m. Eastern daylight time), in a huge Dornier-Superwal hydroplane, the Numancia.

Franco was accompanied by Capt. Ruiz de Alda and Capt. Gallarza, of the Spanish Royal Flying Force, and by a civilian mechanic, Pablo Rada.

Radiograms received throughout the morning said the Numancia was proceeding without incident. The plane was in touch with stations in the Azores and Lisbon, the location being indicated through the radiogoniometer.

The start of the flight today followed months of intensive preparation. The hydroplane was assembled here by German mechanics and then put through severe tests. It is fitted with four Napier engines of 500 horsepower each and is said to be capable of maintaining an average speed of 125 miles an hour under ordinary conditions.

ALL METAL PLANE

The Numancia has a wing-spread of 95 feet and is of all-metal construction. It weighs 13,000 pounds when empty and is capable of carrying a load of 8,000 pounds. Its fuel capacity exceeds 2,000 gallons, giving it a cruising radius of about 2,500 miles.

According to tentative plans announced before the start of the flight, Franco intends to fly to Halifax after reaching the Azores. From Halifax, he will fly down the Atlantic Coast to Havana, stopping at New York on the way down.

From Havana, he will fly to Mexico City, then up the Pacific Coast to Alaska, across the Bering Sea, down the coast of Siberia and Manchuria to Japan, thence to the Phillipines, Burma, India and Persia in turn and across Europe back to Spain. Suitable stops will be made en route.

Two years ago Franco successfully spanned the South Atlantic from Europe to South America for the first time. Ruiz de Alda and Rada accompanied him on that flight also. Gallarza won fame as an aviator in 1926 when he flew from Spain to Manila.

THE Peach

Wall St. Close

WEATHER—Partly cloudy tonight and Thursday; not much change in temperature.

SEE BOOST FOR KLINE IN POLICE SHAKEUP

The sweeping changes in the police department, ... nounced yesterday by Dire... of Public Safety James ... Clark, were approved by Co... missioner Joseph G. Ar... strong, Republican count... chairman, before being made public.

This report was circulated ... political circles today, leaving th... impression that Armstrong is ready to support Mayor Charles H. Kline for another term, in spite of the active campaign that has been waged for months for Councilman James F. Malone.

The only reason given by Clark for the demotion of Inspector John P. Clancey, three police captains and four lieutenants, was "for the good of the service," the conventional explanation of changes in that bureau. That explanation covers everything, even politics.

SEE MOVE FOR KLINE

It is understood that the changes announced yesterday are the start of a sweeping reorganization of the police bureau, not only "for the good of the service," but also to aid Mayor Kline, should he choose to run for another term. Unless he changes his mind, the Mayor will choose to run, and, according to reports, has notified his friends and political associates, including Armstrong, of his intentions.

The one man whose hand was revealed in the changes announced so far, is State Senator James ... Coyne, chairman of the Republican City Committee. It was the influence of Coyne that caused the promotion of James N. Hoey to succeed Clancey, and the boost in the ranks of Lieut. Nuncie Marin...

FREDERICK, SCHOOLEY, ...

Two other political leaders ... fluenced the changes. One was F. H. Frederick, titular head of the Republican organization of the seven North Side wards, where practically the entire group is backing Kline for another term. The other was Roy D. Schooley, Eighth Ward chairman. Apparently all three are preparing to support Kline in his campaign for re-election, although there can be many changes in politics in a few months.

Other police officers demoted included Captains John Hogan, Dan C. Ambrose and Alfred W. Bassett, and Lieutenants W. J. Burke, J. J. Callan, Frank McFarland and James J. Rogan. Their reduction paved the way for the promotion of Lieutenants Harry J. Mellon, Nuncie C. Marino and Dennis F. Hennessy to captaincies, and the rise to lieutenancy of Patrolmen William Fullerton, Robert W. Buel, Frank J. McNichol, Edmond M. Fallon and Thomas F. Gross.

MALONEY GETS JOB

The dismissal of P. E. Moran ... the detective bureau and the d... motion of P. A. Connors, T. A. Gr... gan, Charles Rosenblatt and Walte... V. Kaiser, together with the retire... ment of Edwin T. McGough a... Patrick J. Delehanty, permitted ... appointment of seven new membe... some of whom were advanced fro... patrolmen, the others being part... workers, including former Aldermar... A. M. Maloney, of the First Ward.

A number of transfers also we... announced in addition to the oth... changes.

2 Killed By Ohio Sheriff

International News Service.

RAVENNA, O., Aug. 1.—Two men were killed and a third probably fatally wounded in a gun battle with the sheriff of Portage county today when he sought to arrest them as suspected chicken thieves.

Answering a call that chicken thieves were operating near here, Sheriff J. P. Ferry and a deputy encountered the three men, who resisted arrest. One of the group knocked the sheriff down. While lying on the ground the sheriff fired.

THE DEAD

GIPE, HARRY, 28.
BROWN, RALPH, 27.

WOUNDED

CLOGSTON, IRA, 24.

All are of South Newberry.

4 Millions For G.O.P. Chest

International News Service.

WASHINGTON, Aug. 1.—The Republicans will spend approximately $4,000,000 in the Hoover presidential campaign this year.

This figure was estimated today by Hubert Work, national chairman, after a conference with J. R. Nutt, Cleveland, national treasurer; Jeremiah Millbank, New York, eastern treasurer; Representative Franklin Fort, New Jersey, national secretary, and H. L. Gutterson, executive secretary.

The Democrats have estimated their expenditures at between $3,000,000 and $3,500,000. These sums would result in the most expensive campaign in history.

GUNMEN HOLD UP, ROB SHARON PAIR IN AUTO

SHARON, Pa., Aug. 1.—Two armed men wearing handkerchiefs over their faces held up and robbed Mr. and Mrs. Dimond Tote of $40 near Byerly's Cemetery. The robbers stepped from a clump of bushes, flourished guns, ordered Tote to stop his car and put ...nocks—nobody ... to another ... awning on th... the running boa... them dresses. ... ing over a sixth floor window an... containing m...

Same Cigar Bu... Ignites Awning On Two Floors

Somebody ossed a lighted cig... from an eighth story window ... the Jenkins Arcade Building las... night. The butt ignited an awn... ing over a sixth floor window an... called but he

DEMPSEY OUT FOR TITLE

By DAVIS J. WALSH.
International News Service Sports Editor.

NEW YORK, Aug. 1.—Gene Tunney was only a private citizen today, no longer the man who is, but now the man who was— a state of affairs brought about by the act of his own hand—his public disavowal yesterday of the heavyweight championship.

An hour before he made the announcement, that other famous "widower" of the profession, Jack Dempsey, promptly retired from retirement, as he so often averred he wouldn't, and if there is no connection to be seen between these circumstances, then somebody ought to be entitled to the packet of pencils, the tin cup and the dark glasses right away and a trifle sooner.

The writer is not presuming to declare that one man's retirement and the other's return mean beyond doubt that Dempsey and Tunney ultimately will meet in the championship ring for the third time. But there is no evidence on hand to indicate that it won't happen. Dempsey shouted from the housetops that nothing would induce him to come back. He is back. It, therefore, might seem reasonable to suppose that Tunney's representations of yesterday may be almost equally imperm...ent in their effect.

ANOTHER "NATURAL"

The fact of the matter is that Dempsey never would have signed with Tex Rickard yesterday to meet the winner of the latter's heavyweight tournament next summer if he believed this action would lend to another meeting with Tunney. He wants no more of that young man. But suppose Dempsey regains the title, as many will expect him to do. And suppose Tunney

(Continued on Next Page, Col. Four.)

First With The Latest--- Again!

For the second time in history a heavyweight boxing champion of the world yesterday quit the prize ring. IT WAS NEWS!

Two hours ahead of the other afternoon paper, the Sun-Telegraph in Pittsburgh blanketed the city with an extra edition telling the complete story of Gene Tunney's retirement. That was on the street at 2 o'clock.

Nearly two hours later in the Peach Market edition, the Sun-Telegraph carried an even more comprehensive story, while the other afternoon newspaper printed its first news of Tunney's decision, a small item on Page 1.

Not until 5 o'clock did any other Pittsburgh newspaper than the Sun-Telegraph appear with a complete story of this historical sport upheaval.

A CLEAN THREE-HOUR BEAT, MADE POSSIBLE BY THE INTERNATIONAL NEWS SERVICE, ONE OF THE SUN - TELEGRAPH'S THREE WIRE SERVICES.

BUSH TO BENCH ADAMS

By CHARLES J. DOYLE,
Pittsburgh Sun-Telegraph Staff Correspondent.

PHILADELPHIA, Aug. 1.—Unless there is a noteworthy and immediate brace on the part of certain Pirates there will be a shakeup in the lineup. This was the edict of Manager Donie Bush, following yesterday's rout at Boston, when the Freebooters were turned back by an 11 to 5 count.

SPARKY ADAMS

Manager Bush was particularly displeased with the work of the infield, and with the play of Sparky Adams. In view of the fact that the little second-sacker has not been delivering the goods in the way the Pirate boss thinks he should, it will not be surprising to see Dick Bartell take his place at second base. Adams is a hustler and seems to be trying, but he is not hitting up to snuff and his fielding is not what it should be.

Today's game was postponed shortly before noon because of rain. Two games will be played Saturday.

Pgh. Man Shot in Florida

TAMPA, Fla., Aug. 1.—(AP.)—Jack Stephens, 71, former deputy sheriff, who fatally wounded Charles Conley, 32, of Pittsburgh, Pa., was formally charged with first degree murder today after Conley died in a local hospital.

Conley was shot yesterday. Police reported that Stephens said he shot the man when Conley tried to get away from him. Conley had asked for clothing at Stephens' home, according to the police statement. Stephens said his suspicions were aroused by the man's action and "I grabbed his arm in order to detain him until the police could investigate."

JOHNSTOWN COUNCIL MEMBER SUCCUMBS

JOHNSTOWN, Pa., Aug. 1.—Morgan L. Williams, 76, councilman and head of the Department of Parks and Public Property, died today in Memorial Hospital following an operation.

Banker to Use Plane Instead of Auto

NEW CASTLE, Pa., Aug. 1.—Robert C. Love, millionaire banker, the first New Castle resident to purchase an airplane for non-commercial purposes, arrived here yesterday from New York in his new Avro Avian biplane, a late type English plane, accompanied by Capt. Ronald Smith, World War flier.

Capt. Smith will remain here several weeks instructing Mr. Love and his mechanic, after which Mr. Love plans to fly about the country on business and pleasure, as he has been accustomed to drive his automobile.

The plane is equipped with Handley-Page slotted wings as a tail-spin preventive, and its wings may be folded back so as to permit the machine to be placed in a garage.

Advance Tips

FROM TODAY'S SUN-TELEGRAPH CLASSIFIED ADS

Money Making Restaurant
Fully equipped, North Side business section, doing large volume of business. All you need is $500 for down payment. See classification 12.

Newly Decorated Apartments
You can rent 4, 5 or 6 rooms; hot water heat, janitor service. They are located in Oakland district. See classification 35.

Furnished Room, On Two Car Routes
Owner of her home on Alder Street will rent a comfortable furnished room. See classification 30.

Glenshaw Stone House
Owner going East to live and will sell his house, 8 rooms, hot water heat, and 5 acres of ground. All set in shrubbery and fruit trees. $1000 cash, balance $150 per month. See classification 60.

For Bargains Watch the Sun-Telegraph Classified Ads Every Day.

STRAW VOTE CONTINUED, POSTAL CARDS SENT OUT

By the time this article is being read by the general public there will be in the hands of hundreds of Pittsburghers another form of straw ballot—double postal cards on which an expression of presidential preference is sought.

For more than five weeks the Pittsburgh Sun-Telegraph maintained six voting machines about the community. This form of balloting proved most satisfactory to the public, and interest in these machines grew each day. When the people go to the polls in November and vote on the proposition of amending the state Constitution to permit ... voting machines at elections, thousands of them will know the machines from actual contact.

Now, however, the Pittsburgh Sun-Telegraph is seeking a more exhaustive straw vote on the presidential election this year and is mailing double postal cards to a representative percentage of the voters. These cards, which entail no obligation or name, simply ask that the recipient return that part

(Continued on Next Page, Col. Five.)

"HALF-WIVES" CONTEST LETTERS BEGIN EARLY

Letters on "Half Wives" have already started coming in to the "Half Wives Contest Editor," even though only two installments of the newest Sun-Telegraph serial story have been published.

Judging of the letters, for which $350 in cash prizes will be paid, will not be started until the last installment of the story has appeared. Letters received before that date, however, will be considered the same as others, though writers will perhaps injure their chances of winning a prize by ... waiting.

"Half Wives" deals with ... problem, "Can a Woman ... Home, a Family, a Job, an ... Be Happy?" The Sun Telegraph is offering prizes because it wishes to get the opinions of its readers on this problem, so vital to every young man and woman starting out in ...

...st letter will draw a prize ... second best, $50; third ... fourth best, $25; fifth ... ne; ...est five will ... next best 10 ... whether ... and the next ... $1 each.

... None was ... dey enjoyed

TEXTILE ZONE QUIET, RIOTERS SENTENCED

No Age Limit -:- As Ford, 65, Settles to do "Best Work" -:- "Use Brains More"

AMBITIOUS

At 65, Henry Ford decides within five years to do his life's best work.

DIVERSIFIED

He leads a diversified life and his latest interest, beyond automobiles, is the infant aviation industry. He is shown here with a "flivver" plane.

NEVER OLD

Here he is when younger. At his age, he said, men should use their brains more.

RELICS

Ford's hobby is collection of relics. He is shown here, in retrospection, among early American household pieces which he has purchased. He hopes, he says, to better his automobile.

BETTER

As a man grows old, Ford says, he can work better. Men more than 50 really direct young men who accomplish things.

TODAY

And this is Ford to ready for the most fruitfu days of his life.

STOCK FAKERS TRICK UNWARY BY MAIL

HARRISBURG, Aug. 1.—(AP.)—Security frauds in Pennsylvania in the last year have been accomplished largely through tipster sheets, the Pennsylvania securities commissioners said yesterday in their annual report to the secretary of banking.

There has been a continuous decline in the number of applications for fraudulent promotions, the issioners said, and the methselling "blue sky" to the pubas been changed in a large nt to the operation of the tipssheets.

"Tipster sheets are mailed from utside the state to citizens of ennsylvania, in most cases ther from New York City, Bos-, or some city in New Jersey," he report said. "These sheets ighly recommend some one particular issue that they desire to sell the unwary investor. In order to hide the real purpose, they include information about several other well known securities. The tips given in these sheets are followed up over the telephone and by telegraph from outside the state. Of course, these solicitations could not legally be made in person within the state. Such an attempt would be speedily detected and the parties prosecuted.

"Until New York and New Jery pass some effective form of gislation, undoubtedly this posion will continue, unless there is me Federal statute passed."

TEXTILE ZONE QUIET; RIOTERS SENTENCED

NEW BEDFORD, Mass., Aug. 1.—(AP.)—With practically all of the leaders of the radical labor groups lodged at the House of Correction today while court officials strove to clarify their status, the textile situation was quiet.

Not only were the ring leaders detained but so were practically all of their 250 companions taken in a series of raids on picket lines Monday night when the use of the National Guard became necessary to quell the resultant disturbance.

There were indications that the wholesale commitments to jail had temporarily, at least, subdued the spirits of some of the less hardy spirited. In contrast to the situation Monday night, there was but a single arrest last night. A woman who refused to move at the Whitman Mill was taken into custody.

COURT WORKS LATE

Judge Frank A. Milliken in the Third District Court set a new record for disposal of ases by continuing the session into the night. Prisoners were arraigned in batches. Reading of complaints was waived in most cases and the defendants convicted of rioting after entering pleas of not guilty.

Ten who were classified as leaders were given six-month sentences in the house of correction while the others got two months. The leaders appealed and were held in $1,500 while bail for the others was set at $500. Of the 250 sentenced only 22 were bailed.

They were members of the New Bedford Textile Council, the regular labor body and the only group recognized by the manufacturers.

The court record became so confused that many of those arraigned yesterday on charges of participating in the previous night's rioting had prior cases against them postponed until Thursday.

Picketing by small lines, composed principally of women and children, was carried on yesterday before the Whitman and Acushnet mills. Police made no effort to disperse them.

WIFE, DAUGHTER SHARE ESTATE

Henry Kleber, 130 Bellefield avenue, veteran piano dealer of Pittsburgh, who died in Asheville, N. C., July 21, left his estate of unestimated value to his wife and daughter in a brief will filed today, as follows: "I leave all my personal possessions and real estate, whatever I possess, to my wife, Ella Caroline Kleber, and my daughter, Pauline K. Springer, to be equally divided between them."

DICKINSON DEAN OF LAW DIES

CARLISLE, Pa., Aug. 1.—(AP.)—William Trickett, dean of the Dickinson College law school and authority on Pennsylvania property law, died at his home here today.

DEMPSEY OUT FOR TITLE

(Continued from Page One.)

decides that he wants to come back, as he very well might after he saw the title had fallen into Dempsey's hands again. Our John could hardly run out on that one, even if he wanted to from a personal standpoint. It would make him look too bad, for one thing, and it would lose him too much money, for another.

Imagine the awful laceration the turnstiles would take if and when they hold a heavyweight championship fight between the man who regained the title, a feat never before achieved, and the man who never lost it.

The majority of experts wouldn't give Dempsey a white man's chance of winning, but that would make no difference to John Bannanas and his brother-in-law. They want to see in there with Tunney a man who has a chance to level him with one punch, and, besides, there are a lot of souls on this earth who have never got over the idea that Dempsey really is the champion by virtue of the famous long count in the seventh round at Chicago.

Opinion today was pretty equally divided as to whether Tunney's retirement is permanent or really temporary. Those close to the man, however, seem cemented in their notion that, having relinquished the possession he prized most, Tunney is through for all time. This may be, for he is a singular individual if ever there was one, and he has the strength of character to stick with a thing even when he believes it to be against his impulses and desires. If I am drawing a picture of a hard-headed man sitting down to give himself a terrible beating on any issue that might arise, I am desoluated but not discouraged. In fact, I regard that picture as an excellent likeness.

WITH RESERVATIONS

The ensuing 12 months will tell the story of Tunney's retirement. As read, it must be accepted at face value but not without reservations. One of these would take in the possibility of a standout heavyweight being uncovered in the next year—Dempsey, for example, or the man who arises to a point of great disorder by knocking Dempsey out.

For Tunney, even in retirement, is the type of man who will want to be recognized as the greatest there is. If another arises whose fame and ability disputes the point, then every tendency of the retired champion will be tugging at him to go out and reaffirm the supremacy he now enjoys.

But the development in question must arise within the period of time in which Tunney believes his speed will stay with him even though he be inactive. For, as I have said before, Tunney may come back to score an expected victory; never to accept an expected defeat. Too much does he enjoy the distinction of being the only heavyweight champion, who retired undefeated, to spoil the illusion.

WORKMAN HIT BY TRAIN

Struck by a mail train on the Pennsylvania Railroad, near Murtland avenue, Louis Marr, 22, of 458 Forty-fourth street, suffered a fractured left shoulder and bruises about the chest and scalp this morning. He is in Pittsburgh Hospital. Marr, a laborer, employed by the Carlem Engineering Company, whose plant abuts the railroad, was crossing the tracks from a storage house when struck.

VOTE CARDS SENT

(Continued from Page One.)

of the card containing the ballot with a cross indicating his or her choice for president and also a cross showing the voter's choice in 1924.

Because there were countless persons unable to be reached by the voting machines, this new means of securing the desired information is expected to tap many new fields of expression and give a more general forecast of the sentiment of the voting public.

Undoubtedly the coming election promises to be the most interesting presidential contest in many a year, and it has been proved in the straw vote campaign during the past weeks that a lively and general interest is maintained by practically every person.

Yesterday's machine vote was particularly heavy, demonstrating the popularity of this mode of casting a ballot. Smith was credited with 609 votes to Hoover's 344, both Braddock and McKeesport favoring the Democratic candidate by slightly more than two-to-one.

Results recorded on the machines yesterday follow:

Sun-Telegraph Want Ad	Hoover	Smith
Corner	40	70
Braddock	64	150
McKeesport	89	172
Bridgeville	12	29
West View Park	69	71
City-County Building	70	117
Tuesday's totals	344	609
Previous machine vote	14,126	20,932
Mail vote	615	2,596
Personally canvassed vote	1,922	1,728
Grand total	17,007	25,867

INJURED BY AUTOMOBILE WOMAN SEEKS $75,000

Alleging she had been permanently deprived of her income as an "expert saleslady," Miss Pearle Ingram, 22, of Belewes Creek, N. C., filed suit for $75,000 damages in Federal Court against Attorney Edward S. Sheinberg, of 5513 Avondale place. She alleges she was struck by an automobile driven by Sheinberg at Negley avenue and Hays street, Easter Sunday, suffered a fractured skull and jaw and impairment of her sight.

DRYING UP BROADWAY COST U. S. $75,000

NEW YORK, Aug. 1.—(AP.)—Prohibition authorities estimated today that it cost them between $65,000 and $75,000 to obtain evidence which they believe will dry up Broadway.

Four undercover agents from Washington, whom Broadway has nicknamed "The Four Horsemen," made the rounds of the night resorts, establishing contact through the liberal spending of money.

Coming to New York in February these four men soon became well known in the city's night life as liberal spenders, making no complaint at paying $22 a bottle for Moselle, $42 for champagne, $2.25 for cocktails, $1.75 for imported and $1.50 for domestic ginger ale.

They were welcomed at all the night clubs. Then they disappeared. Broadway wondered where they had gone, but not for long. On the night Gov. Smith was nominated for the presidency at Houston Federal raiding parties descended on Broadway and served warrants on the late hosts and hostesses of "The Four Horsemen."

Later came padlocking of the bars in six of the most popular clubs and yesterday indictments were returned against eight clubs and 31 individuals raising the total indictments of the week to 26 night clubs and 139 individuals. One of the bars padlocked was Texas Guinan's Salon Royale.

The eight latest victims of the indictments were the Marguery Rendezvous, J. T. Martin's restaurant, Chez Florence, of which Miss Guinan's brother, Tommy, was in charge; Little Club, Owl Club, Footlight Club, U. S. I. Restaurant and Lauretta McDermott Club.

The drive to dry up Broadway brings to light a contest among three women—Texas Guinan and Helen Morgan, two of the street's brightest lights, and Mrs. Mabel Walker Willebrandt, militant Assistant United States Attorney General in charge of prohibition enforcement.

It was Mrs. Willebrandt who directed "The Four Horsemen" in their devastating ride through the white light district and Texas and Helen two of those who unwittingly entertained them.

ALLEGHENY I. O. O. F. CHARTER PICNIC TRAINS

Two special trains on the Pennsylvania Railroad have been chartered by the Allegheny Valley I. O. O. F. Picnic Association for its annual outing at Summit Beach Park, Akron, O., next Saturday. The first section will start from Natrona and will pick up passengers at New Kensington, Springdale, Aspinwall and Millvale, and the second train will leave Freeport and stop at Tarentum, Brackenridge and other points. Athletic sports, a bathing beauty contest, dancing and the park amusement features will entertain the crowds.

GETS WITHHELD ALCOHOL ORDER

Federal Judge R. M. Gibson yesterday signed a decree directing Prohibition Administrator John D. Pennington to issue a permit to R. L. Hefferman, trading as the Dovola Company, Pittsburgh, to withdraw 3,000 gallons of denatured alcohol a month, for manufacturing purposes. Hefferman appealed to the court when the administrator denied him a permit to withdraw 5,000 gallons of alcohol a month to be used in manufacturing perfumes, hair tonics and toilet articles.

The administrator in his absolute refusal to grant the permit, declared the amount sought was shown to be greater than required by the company and the formulas of the denatured alcohol sought were such as could be redistilled and converted into illegal channels.

TWO HURT AS TRUCK CRASHES INTO AUTO

Anthony Ruggerio, 27, and William Kelly, 32, both of 129 Miller street, Rankin, were cut and bruised about the face and hands when a truck driven by Hammond Drame, of 1339 Spring Garden avenue, crashed into Ruggerio's automobile at Wightman and Beacon streets at noon today. Both were attended by a nearby physician.

ORDER BRIDGE BE RAISED AT KITTANNING

KITTANNING, Pa., Aug. 1.—The War Department's campaign to clear the Allegheny River of all obstructions to navigation, has reached Kittanning.

Secretary of War Dwight W Davis, through the U. S. Engineers' office in Pittsburgh, has ordered the commissioners of Armstrong county to alter and elevate the bridge spanning the river at this place within two years, to provide sufficient clearance for steamer traffic.

The order requires that two spans on the east side of the stream be removed and that the channel span be raised to a height of 47 feet above ordinary pool level.

The action follows a long controversy between county officials and the U. S. Engineers, and is in line with the bridge-raising order affecting Pittsburgh.

AUTOPSY SHOWS SKULL BROKEN

Not until an autopsy was performed was it discovered that Harry H. McCambree, 33, a plumber of 3333 Fifth avenue, died of a fractured skull, according to the coroner's report. He fell last Friday at Forbes street and Murray avenue and was taken by friends to St. Francis Hospital, apparently suffering from alcoholism. He succumbed today and a post-mortem examination by hospital physicians disclosed the injury, supposed to have been suffered when he fe the report states.

CAR CREWS SEE DANGER IN INCREASED SPEED

(Continued from Page One.)

ance of actual performances, h the factor of safety always mind.

"It is true that by August 5 0 of our 2,900 trainmen will be aced on the extra list. The esent depression in business itions—reflected in railways es—makes imperative not improvements but economies. has been the experience of y businesses under similar ditions."

xplaining the necessity for insing the speed of the cars, raid declared that for years agestion had slowed them down, t that public and company imvements have in some measure eved this.

NDITIONS IMPROVED

"At one time," he said, "the street car was the fastest moving vehicle on the street. Now it is the slowest except for the horse-drawn vehicle.

"The car riders of Pittsburgh have provided, through the railways company, more than $1,500,000 for improved power facilities, $4,500,000 for reconstructing tracks and over $5,000,000 for new cars—all since 1924—simply to improve operations and furnish a service adequate with the demands of the car riders."

He expressed his regret at the necessity for adjusting "operations and the number of employes to the seasonal traffic conditions and to decreased earnings," and added:

"Additional adjustments will be necessary if we are to discharge our duty to the city and other municipalities. In the event of improved earnings, service will be improved accordingly."

Moonshine Sales In Candy Shop Boost Fines

"I quit the tailoring business to open a confectionery shop," testified Samuel Korda, of 2106 Forbes street, in Morals Court today, when he and his wife, Elizabeth were arraigned charged with disorderly conduct following a raid last night.

"Sell any moonshine?" queried Magistrate A. D. Brandon.

"A little," replied Korda.

"That changes the charge to keeping a disorderly house and I fine you each $50," snapped Brandon.

MIDNIGHT BATHERS TOLD TO CHOOSE BETTER HOU

Arrested when West End police, in a rowboat, broke a midnight bathing party near Brunots Island, two girls their boy friends were discharged by Magistrate A. D. Bran in Morals Court today.

Patrolman Charles Bloomer, of the West End station, testified he had arrested the four members of the swimming party for the "protection of the girls," as he feared harm might befall them at such an hour. They were not causing a disturbance, he said.

"We have to work until midnight, and that's the only time we have for swimming," chorused Pauline Hughes, 26, of Saginaw street, and Helen Sakach, 18, West Carson street, who were ushered into court attired in bathing suits, concealed under long cloaks. T said they were employed at Fort Pitt Hotel.

The girls, with their compani William Dugan, 21, of 302 P street, and Michael Burke, 21 306 Hunt street, spent the morning hours in the matron's partment at the South Side P Station, following their arr charged with disorderly conduct

"I will let you go this time, I warn you to choose a more suable time for river parties he after," said Magistrate Brando

Boys Continue Play -:- Emma Farm Association 2 Years Old -:- Changes Name

ANNIVERSARY

Emma Farm Association C ony, Pa., observed twentieth anniversa Emma Kaufn Camp. Its pu nce to chilthe aged and t p take daily sun bath.

Children, p ficr districts of the city, are taken to the ca for careful direction in healthful recreati is a moment of sport, with "W ca ost interested.

PHOTOS BY PITTSBURGH SUN-TELEGRAPH.

STAFF

A staff of workers directs the life of the camp, which gives part of its time each summer to girls and part to boys. Here, under the directions of the workers, the boys now in the camp "weigh in." They are given correct food at regular times and constant medical attention.

FUN!

And there is all sorts of sport for those in the camp. Here, the boys splash around—they call it swimming!—in the pool at the camp. The first Emma Farm Association Camp was opened in 1920 by the Pittsburgh Kaufmanns and is now supported by subscription.

M'KEESPORT DRY RAIDS NET 32

Carnegie Library :-: Pennsylvania Room Opened :-: Popular Use

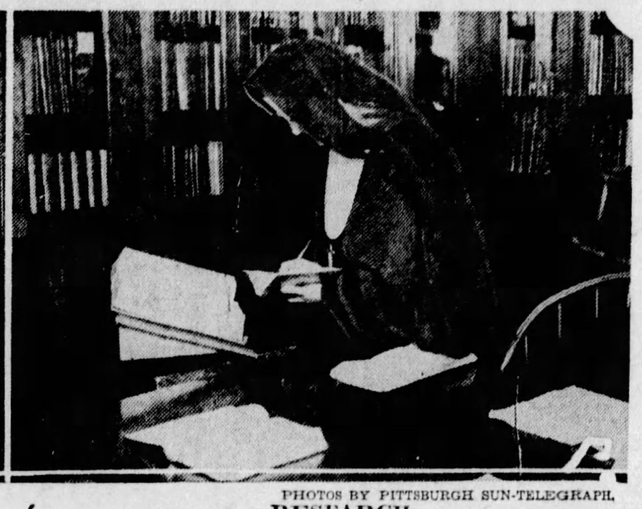

PHOTOS BY PITTSBURGH SUN-TELEGRAPH.

STATE HISTORY

In a new division of the reference department, Carnegie Library, has been gathered all books on Pennsylvania. On the walls are photographs and paintings of historic places in the environs of Pittsburgh.

RUSH OF D. A. R.

The lineage book of the Daughters of the American Revolution, scores of volumes, are in constant demand by women checking up the records of their Colonial ancestors. County histories and old church records are here in great number.

RESEARCH

Legislative and municipal records, industrial statistics, geological data as well as historic lore are to be found here and students find a wealth of Pennsylvania material. Many books in the collection were procured by the late A. S. Guffey.

Pittsburgh AS OTHERS SEE US

"It (Pittsburgh) was one of the cities I muck-raked . . . ."

—LINCOLN STEFFENS

LINCOLN STEFFENS

LINCOLN STEFFENS, writer and lecturer, born in San Francisco April 6, 1866. Graduated from University of California and studied philosophy at universities of Berlin, Heidelberg, Leipzig and the Sorbonne, Paris. Reporter to managing editor in New York City. Author of "The Shame of the Cities," "The Struggle for Self-Government," and other books. Lives in New York City.

It is so long since I have thought of Pittsburgh that I have no present impression of the city. It was one of the cities I muck-raked. No doubt it is all right by this time. Anyway——

Cities and states may be judged by their fruits and their flowers: Italy by Mussolini, Russia by Lenin, New England by Coolidge and Pittsburgh by—The Secretary of the Treasury.

Next time ask me something easy.

Lincoln Steffens

(From letters collected by Roy Jansen of Pittsburgh.)

Tomorrow: Roger W. Babson, statistician.

Pittsburgh Sun-Telegraph

WEDNESDAY, AUGUST 1, 1928

NAB 32 IN MOPUP OF 20 PLACES

Federal prohibition agents mopped up McKeesport yesterday, raiding 20 saloons and arresting 32 persons, including two women. Approximately 2,000 pints of homebrew, several hundred gallons of moonshine and wine were seized in the raids, the agents said. With the exception of three men, who were lodged in the Central Police Station, all were released on $1,000 bail each.

The following arrests were reported: George Stepanovic, 825 Fifth avenue; Pete Pavlovic, 413 Huey street; Frank Schmidt and John F. Stoll, 1245 Walnut street; P. H. Joyce and Braun Pozega, 1401 Fifth avenue; Howard Clark, Fifth avenue and Riverton road; Charles F. Bentley and William Torrence, 623 Fifth avenue; Louis Gazdik and wife, Margaret Gazdik, 1015 Fifth avenue; Joseph Przygoda, 405 Jerome street; George J. Knapp, 901 Fifth avenue; Luka Bucher and John Ochkay, 609 Fifth avenue; Joseph Silan, 733 Fifth avenue; Mate Grletic and Alex Morey, 407-9 Jerome street; Mrs. Susie Fiorchack and Michael Cleszlewicz, 1409 Fifth avenue; Fritz Unglauh, 926-28 Walnut street; Michael Panich and John Posa, 1048 Walnut street; William J. Denny, Jr., and Sam Norton, 1049 Walnut street; Marcus Cozar and Wilbur Dry, 639 Fifth avenue; Frank Dicksic, 1201 Fifth avenue; Mike Makowka and Mike Laskovich, 703 Fifth avenue and Joseph Phillip and Mike Pavlic, 325 Jerome street.

SHOCKED LINEMAN DIES ESPITE DOCTORS' WORK

Two physicians and nurses made futile effort at the Allegheny General Hospital, late yesterday, to suscitate Joe Deitrich, 23, of Portland avenue, Perrysville, a lineman, who was shocked when his left arm came in contact with a high tension wire atop a pole in Exchange alley near Tenth street. Deitrich, an employe of the Duquesne Light company, was knocked about 30 feet to the ground.

FREEDOM BOND SALE TO PROVIDE SCHOOL

FREEDOM, Pa., Aug. 1.—The Freedom school district will sell $90,000 of coupon bonds on August 22, the proceeds to be used in erecting a modern high school building.

Seize Nun In Obregon Murder

MEXICO CITY, Aug. 1.—(AP.)—A nun, Concepcion Acebedo de la Lata, has been named by Jose de Leon Toral, youthful art student, as having "indirectly influenced" him in the assassination of President-elect Alvaro Obregon.

Toral named the nun when questioned by the judge in the preliminary court of first instance in San Angel, where he was formally charged with the murder.

Without a collar and his scraggly black beard showing more than a week's growth, Toral seemed utterly indifferent under the questioning. He was calm and composed. His voice was low but he spoke clearly and without a tremor. He occasionally clenched his fists.

"Did you consider well everything involved when you were going to kill Obregon?" Judge Mendosa asked.

"Yes," Toral replied, "I thought of the consequences but not of all."

"Who influenced you to commit the deed?"

"Directly—nobody."

"Who indirectly?"

"Mother Conchita."

"Who is Mother Conchita?"

"The mother Superior Concepcion Acebedo, who figures in the investigation."

"How did she intervene?"

"In conversation. She told me the religious persecution was being prolonged and the remedy could be obtained only with the death of Obregon, President Calles and Perez.'" (Perez is patriarch of the so-called Mexican schismatic Catholic Church, which does not recognize the pope at Rome.)

The nun who is being held in police headquarters in Mexico City, denied to newspapermen that she had fostered in the mind of Toral a belief that he could solve the religious problems by his crime.

SUFFERS SUNSTROKE SITTING ON PORCH

MOUNDSVILLE, W. Va., Aug. 1.—The first death from sunstroke this year in Marshall County, occurred yesterday afternoon when James Riggs, 59, died at the Glendale Hospital. Mr. Riggs was seated on his porch when overcome with the heat.

JAILED FOR BATHING

Photo by Pittsburgh Sun-Telegraph.

"DISORDERLY CONDUCT"

West End policemen in a rowboat on the Ohio, near Brunot's Island, early, very early, this morning, came upon Helen Sakach, 18, West Carson street, and Pauline Hughes (right), 26, Saginaw street, swimming with two young men. So the girls, clad in bathing suits, spent the night in jail—the matron's department, Central Police Station—charged with disorderly conduct. Magistrate A. D. Brandon, Morals Court, could see nothing disorderly, so he discharged them when they were arraigned, still in bathing suits, this morning. They "work until midnight and can't swim any other time," they said.

Italy Hails Nobile as Hero

ROME, Aug. 1.—(AP.)—With the cheers of their countrymen ringing in their ears, Gen. Umberto Nobile and five other survivors of the Italia were in Italy today while the nation rejoiced over their having been snatched from death in the Arctic.

Women wept and threw flowers in the path of the survivors when they reached Rome in the special car which had brought them from Narvik, Norway. Two of the rescued men did not return to Italy, Capt. Alberto Mariano being left behind in a hospital in Narvik, recovering from the amputation of his foot, and Prof. F. Behounek returning to his native Czechoslovakia.

Gen. Nobile and his companions were received almost with royal honors by Prince Ludovico Pentenziani, governor of Rome, and other high officials in the room of the railway station reserved for the king and his family.

CROWD BREAKS LINES

When they came out on the street the crowd went wild and broke through the lines of police and carabineers. Scores of women embraced the explorers. The automobiles bearing them were only able to proceed at the speed of a slow walk toward the men's homes.

Gen. Nobile appeared tired, and his face showed plainly the hardships he had undergone. His companions, with the exception of Radio Operator Giuseppi Biagi, looked the worse for their experiences. Biagi was in gay good humor and seemed ready for another hazardous trip to the North.

Lieut. Alfredo Viglieri, navigator, who was in command of the red tent encampment on the ice after Nobile was rescued, was the center of a demonstration all his own. He left the train soon after passing the frontier and went to his home in the little town of Borghetto, Santo Spiryto. En route he had to stop at Milan, where the Italia started its fatal voyage. The prefect of Milan and an enormous crowd welcomed him at the station. Women and girls covered him with flowers.

PORT VUE WOMAN, 82, HURT BY FALL, DIES

Maria Dunn, 82, of 1909 Meyer avenue, Port Vue, died last night in the McKeesport Hospital of a fractured hip suffered in a fall July 8. The aged woman was en route to church when she fell.

MOTORIST APPEALS FINE BY WOMAN

Alleging that the proceeding and conviction were illegal, Attorney Frank J. Zappala, representing the Pittsburgh Motor Club, appealed to the County Court a fine imposed last night by Mrs. Margaret M. Morgan, Sewickley justice of the peace.

The fine, $10 and costs, was imposed upon W. R. Eaton, Jr., of Fisk avenue, Avalon. He was charged with speeding on the Beaver road, Osborne borough, July 28. He was arrested by Motorcycle Patrolman C. R. Gardner, of Osborne.

WRONG CHARGE

When the hearing opened, Mrs. Morgan read to Eaton an information accusing him of reckless driving. Gardner interposed and said that his charge against Caton was speeding. Mrs. Morgan then said, "This case is dismissed," and handed the information to Gardner, asking him to destroy it.

She then went to a typewriter and, while answering a telephone call with the telephone receiver held aloft in one hand, typed with the other hand an information charging speeding. After asking Gardner to make a telephone call for her, she administered to him the oath on the substitute information. This information was read to Eaton and when asked whether his pleas was guilty or not guilty, he replied, "not guilty."

ONLY WITNESS

Gardner was the only witness and testified that Eaton exceeded the speed limit of 20 miles an hour in Osborne borough. Zappala asked him why, as an officer of Osborne, he had brought the charge in Sewickley. Mrs. Morgan then explained that officers of other boroughs frequently brought cases to her as offices of neighboring justices were closed at night. Zappala pointed out that Eaton was arrested in the morning.

Zappala argued that the charge of speeding had not been established in accordance with the state highway law. This requires that two officers stationed at both ends of a measured stretch of road at least one-eighth of a mile in length, must testify, and that a conviction for speeding cannot be found on the uncorroborated testimony of one officer, he said. Mrs. Morgan disputed this.

SETTLES ACCOUNT

MARGARET MORGAN

Justice of the Peace Margaret Morgan, Sewickley, is the district 'squire who responded to District Attorney Samuel Gardner's order that all money seized in raids by constables be turned over to the county. She responded by delivering $1,635.55, seized in a gambling resort raid, McKees Rocks, in November, 1924!

FIRE DRY AGENT AS DRUNK

The prohibition department trial board has recommended the dismissal of A. Nicklas, a dry agent, for intoxication.

According to testimony, Nicklas was found in a saloon at 1630 East Ohio street, July 26, at a time he was not on duty. He also failed to report to his superiors a violation of the prohibition law, it was charged.

ARRESTED AS DRUNK, DIES

Arrested as a drunk, Michael Blass, no home, died in the Allegheny General Hospital late yesterday, when he had been taken from Central Police Station. According to police records, Blass was arrested Monday night at Fifth and Wylie avenues. He showed signs of illness several hours later and was removed to the hospital. The cause of death is undetermined.

Costumed Japanese -:- Visitors in Pittsburgh for a Day -:- From Another Land

PHOTOS BY PITTSBURGH SUN-TELEGRAPH.

TEACHERS!

Ten women and 41 men, visitors from the Land of the Cherry Blossom came here from Los Angeles after attending the World's Sunday School movement there to place a wreath on the grave of H. J. Heinz in Homewood Cemetery.

IN SUNDAY SCHOOL

All of them are Christians and they represent many professions. But all teach Sunday school in addition to their other duties—when they are in Japan. None was able to speak English, but they enjoyed being photographed.

IN OLD JAPAN

All but one wore the costumes of their native land. Their feet were sandaled and whether [illegible] flappers and wear silk socks—nobody knows—for their dresses are down to their shoe-tops, if you call them dresses.

Central - Adult
Cop.

SMITH TO MEET PEEK

36 SCOUT LEADERS TO GET CERTIFICATES

Thirty-six men who have completed the first year, or first step, in the five-year progressive training course as Scout leaders, under the auspices of the Allegheny County Council, Boy Scouts of America, will receive their certificates at a meeting to be held in the Chamber of Commerce tonight. Lawrence E. Sands, chairman of the Scout board of directors, will make the presentation. Following these exercises, there will be a council-wide Court of Honor in which 16 Scouts will be advanced to second grade and eight will be advanced from second to first.

DERRICK KILLS MINER AS HE TRIPS OVER STAKE

WINDBER, Pa., Aug. 1.—Tripping on a stake as he sought to flee, Oliver Fry, 52, an inspector, was caught under a falling derrick and killed at Mine No. 40 of the Berwind White Coal Mining Company.

Store Open Daily and Saturday Until 5 P. M.

Lewin-Neiman Co
Smithfield St. Between Third & Fourth Aves.

Beginning Thursday Morning at 9 O'Clock! Remarkable

BASEMENT SALE SILK DRESSES

Real $8, $10 and $12 Dresses!

A special purchase and sale of 800 new Silk Dresses bought at unusual price concessions from an overstocked manufacturer and offered in a great one-day sale—tomorrow, Thursday—at only $5!

$5 BASEMENT

Canton Crepes — Crepe-back Satins
Georgettes — Flat Crepes
Printed Silks — Washable Silks & Crepes
Sports Silks — New Combinations

All the most favored styles for all summer daytime and evening occasions. All colors, of course, including black.

(Lewin-Neiman Co.—DRESSES—Basement)

REG. SIZES 14 to 44
YOUR size is sure to be here. Women's, 34 to 44. Misses', 14 to 20.

EXTRA SIZES 46 to 52
200 Dresses in smart, slenderizing styles for larger women.

BASEMENT

FARMER CHIEF AND GOVERNOR TO CONFER

By RAYMOND I. BORST.
International News Service.

SOUTHAMPTON, N. Y., Aug. 1.—Just before ending a five-day vacation here today, Gov. Al Smith announced that he would have breakfast with George N. Peek, farm leader, at the Biltmore Hotel, New York City, tomorrow morning.

"It is a fair assumption that you will talk about farm relief?" the Governor was asked.

"Well," he replied, smiling, "I don't think the question of golf will be discussed."

Peek, who hails from Moline, Ill., is expected to give the Governor a vivid word picture of the needs of the farmers of the Middle West.

Several weeks ago the Governor wired William H. Settle, Indiana farm leader, that if he was elected President he would call a conference of farm leaders immediately after the election to work out a concrete plan for farm relief for submission to Congress at its opening session.

The Governor and his party left Good Ground shortly before noon for New York.

The Governor motored to New York this afternoon, where he is expected to have several conferences with John J. Raskob, chairman of the Democratic National Committee, before return to Albany on Sunday.

As soon as he returns to the Capitol, the Governor will dispose of state business that has piled up during his brief absence and then settle down to whip into final shape the address he will deliver on August 22, when he is to be formally notified of the presidential nomination. He hopes to complete work on his acceptance speech by the middle of the month so he will have an opportunity to get another brief vacation, possibly in the Adirondacks, before the notification.

CAT BITES BOY AND MOTHER

Mrs. Elizabeth Thomas, 48, and her son, Henry, 22, of 6363 Glenview place, were each bitten on the left hand by a stray cat last night, police reported today. They captured the animal which is under observation by the Animal Rescue League.

Municipal Band Concerts This Evening

WESTINGHOUSE PARK, 7:30 P. M.
PITTSBURGH MUNICIPAL BAND.
Unit A—Charles Pasetti, Conductor.
"Star Spangled Banner."
Festive March, "Father Rhine" ..... Lincke
Overture, "Rosamunde" ..... Schubert
Selection, "Die Walkure" ..... Wagner
Excerpts from Character Suite ..... Friml
Community Singing.
H. Vernon Porter, Conductor.
Tableau, "Fackeltanz" ..... Meyerbeer
Fantasy on Andrea Chenier ..... Giordana

HIGHLAND PARK, 8:15 P. M.
PITTSBURGH MUNICIPAL BAND.
Unit B—Frank A. Panella, Conductor.
"America."
March, "Her Regiment" ..... Herbert
"Ballet Russe" ..... Luigini
Collection of Favorite Old Songs ..... Arr. by Lake
Operatic Masterpieces ..... Arr. by Safranek
Community Singing.
H. Vernon Porter, Conductor.
Overture, "Opheus in der Unterwelt" ..... Offenbach
Melodies from "Robin Hood" ..... DeKoven
Fantasia, "The Pearl Fishers" ..... Bizet
"Star Spangled Banner"

Like Wheat at 50c Cotton at a Nickel Gasoline at 7c

THE best rubber mileage is cheaper today than wheat at 50c per bushel, cotton at a nickel per pound, gasoline at 7c. Only such unheard-of low prices in these commodities can give an idea of the extremely low level of today's tire costs.

In this favorable price situation motorists are taking fullest advantage--selecting the quality that can be depended upon to carry through the next high-price tire period.

The saving in buying now will be cause for congratulation more than once in the seasons to come.

Tire Prices Lowest Ever

With crude rubber selling below production costs, today there is no such thing as a high priced tire. Even the top quality tire is low priced now--costing less than was formerly paid for tires of ordinary service.

But economy isn't the only big feature of today's tire buying opportunity. Freedom from trouble is more important to tire users, in this fast moving age, than ever before--and the supreme safety and riding comfort, the serene peace of mind that goes with General's uninterrupted mileage, will alone sell you the top quality idea for all time--even should tire prices rebound to their highest peak.

The GENERAL TIRE
--goes a long way to make friends

CAMPBELL & COMPANY
Bigelow at Bloomfield Bridge — Phone MAyflower 1275-1276-1277
Open Evenings Till 9 — Open Sundays Till 5

Our Famous Building & Loan GTAC Weekly Payment Plan
Affords greatest convenience and economy for those who wish to buy out of income.
TRADE IN YOUR PRESENT TIRES—LIBERAL, FULL-VALUE ALLOWANCE

MAKE YOUR VACATION SAFE

Take Advantage of Midsummer Prices

WITH months of good touring weather ahead, plus the all-year convenience of a car, now—with the midsummer prices in effect—is a logical time to buy a good used car.

Many of the best buys of the season are listed today in the Automobile Columns of the Sun-Tele. Turn there now and see the prices and terms—then make your selection. Classification 94.

THE SUN TELEGRAPH (CLASSIFIED ADS.

IF Your Present Second Mortgage Payments Are Too High, or
IF Your Property Needs Repairs, or
IF You Need a New Garage, or
IF Your Property Needs A New Heating System

We Will Take Your SECOND MORTGAGE

Pennsylvania United States Bond & Mortgage Corporation
712 Frick Building

ASK YOUR BANK ABOUT US

Radiant with Health

Acidine taken after each meal will make you radiant with health. Keeps stomach and intestines clean, sweet. Kills gas, indigestion, sour stomach, constipation, and sickness. Money back guarantee. Use

ACIDINE
THE GREAT DIGESTANT
AT YOUR DRUGGISTS

WELFARE DRIVE IN FALL

-UNIT COMMUNITY CHEST AKES FIRST APPEAL NOV. 12

The first annual campaign of the 21 welfare organizations prising the Welfare Fund of Pittsburgh will be held No- ber 12 to 22 it was decided yesterday at a meeting of staff esentatives held in the Chamber of Commerce building.

ording to Augustus K. Oliver, ident of the Welfare Fund, who ded at the meeting, special graphs of activities of the er agencies will be taken, be- ng with summer outings and nuing through the fall, so that eople of Pittsburgh may gain telligent idea of the work car- on. Careful reports of work plished during the last 12 hs will be gathered as the lation of radio talks and ad- es before many groups during ntervening months. Window ys and open house days will le further opportunity to the c to learn more of the service red and the needs that should et.

ive volunteer workers of each y will be urged to take part he fall campaign, and each y will also ask those who have ibuted to their financial sup- to continue their contributions gh the Welfare Fund Cam- , with the privilege of desig- g any portion of their gift to ular agencies. Much of the al and stenographic help for campaign will be supplied by oyes of the welfare agencies will volunteer their service. considerable office equipment e loaned to the new organiza-

funds secured in the cam- this fall, according to Mr. r, will be available beginning ary 1 for 1929 requirements, t agencies that have not se- l all of the funds required for alance of 1928 will continue to l for contributions for the nt, with the understanding support for next year will be ed through the Welfare Fund.

CRASH HURLS CHILD THROUGH WINDSHIELD

FREEDOM, Pa., Aug. 1.—Thrown through the windshield of an automobile driven by her father, when it collided with another car, Elizabeth DeLauter, 9, daughter of Mr. and Mrs. J. O. DeLauter, Freedom, R. F. D. 1, sustained severe lacerations of the face. She was taken to the Rochester General Hospital.

CHILD TRUCK VICTIM MAY DIE OF INJURIES

BADEN, Pa., Aug. 1.—Struck by a truck while running across State street here yesterday, Bobby Spade, 5, son of Charles Spade, Virginia terrace, was probably fatally injured. He is in the Sewickley Valley Hospital. The driver of the truck, whose name was not learned, stopped and gave assistance.

WASHINGTON (PA.) RAIN BREAKS JULY RECORDS

WASHINGTON, Pa., Aug. 1.—With a rainfall of 8.61 inches, all precipitation records in this city were shattered during July. The average for the last 10 years was 3.414. Several of the storms sweeping this section were torrential, causing the highest water locally since 1912.

RESORTS
Geneva-on-the-Lake

RESORTS
Geneva-on-the-Lake

DANCING BATHING
GENEVA-ON-THE-LAKE, OHIO
LAKE FRONT HOTEL
Located on the shore of Lake Erie in the center of the resort. All conveniences. Running water in every room. "Noted for our table."
American Plan Only. Write for Rates.
PERA'S SUMMER RESORT
Phone 945.
GOLF TENNIS

TRAVEL TRAVEL TRAVEL

4 Fast Boats Daily to Canada

TAKE THE SHORT CUT

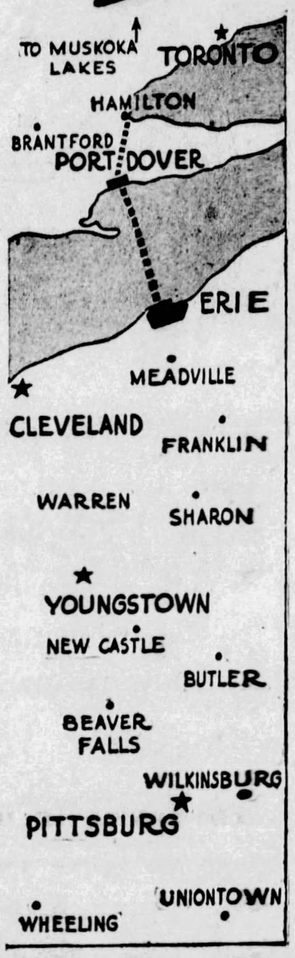

Save the 125 mile drive through heavy traffic around the lake by planning your vacation to include this restful cruise across Lake Erie. Drive your car right on the boat at Erie, Pa. and 3½ hours later you can resume your tour from Port Dover on improved roads to Canadian cities and resorts. Luxurious drawing rooms, staterooms. Fish dinners served on board. Steamers leave both Erie and Port Dover at 8 A. M., 12 noon, 4 P. M. and 8 P. M. Eastern Standard Time.

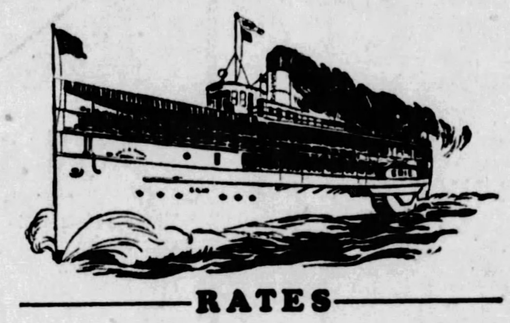

RATES

Passengers
One way $1.25 Round trip $2.00
Children under twelve ½ fare

Automobiles
One way $4.50 to $7.00 Round trip $7.00 to $11.00
Rates determined on overall measurements of car.

Nicholson-Erie-Dover Ferry Line

GLASSES
SPECIAL—3 DAYS—
Thursday, Friday and Saturday
Ground-In Bifocal Lenses
r far and near vision. No ment, no paste, t ground in 2 ir in one. Our ecial Price $6.50
complete pair of glasses reading and sewing. Large e spherical s, with up- ate Zylo as low as $2.50
ation included by our . Riedel, Optometrist in Charge.
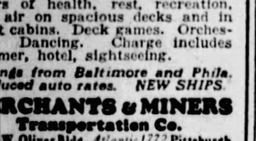
Perfect fitted Glasses, guaranteed
fth-Wood Optical Co.
Fifth Avenue, Cor. Wood St.—Second Floor.

When Sour omach comes ke ACIDINE
derful new remedy your stomach, indiges- nstipation, and gas. IDINE brings sure re- When other remedies failed, take
CIDINE
GREAT DIGESTANT
AT YOUR DRUGGISTS

STEAMSHIPS.

VACATION DAYS

— FREE BOOKLET —
Illustrated. 24 pages. Describes All-Expense cruises to Boston, White Mountains, Cape Cod, Canada, Nova Scotia, Florida and others. Example: Pittsburgh to
BOSTON (9-day tour) $85.50
1419 miles of ocean travel; 114 hours of health, rest, recreation, salt air on spacious decks and in quiet cabins. Deck games. Orchestra. Dancing. Charge includes steamer, hotel, sightseeing.
Sailings from Baltimore and Phila. Reduced auto rates. NEW SHIPS.
MERCHANTS & MINERS Transportation Co.
336 H.W. Oliver Bldg. *Atlantic 1772* Pittsburgh

RESORTS
Atlantic City, N. J.

JEFFERSON
ATLANTIC CITY'S NEWEST FIREPROOF HOTEL
OCEAN END of KENTUCKY AVE. OVERLOOKING THE BEACH
BATHING FROM THE HOTEL
OWNERSHIP MANAGEMENT
RETTER & HOLLINGER
ALSO
TICELLO & DEVONSHIRE
RATES
HOTEL JEFFERSON $5 up European $7 up American
HOTEL MONTICELLO $3 up European $5 up American
SPECIAL WEEKLY

GRAND ATLANTIC
VIRGINIA AVENUE
Half-block to Beach and Steel Pier
BATHING FROM HOTEL
200 ROOMS—75 BATHS
RUNNING WATER IN ALL ROOMS
SUPERB DAILY WITH MEALS—SPECIAL WEEKLY RATES
Write for booklet
EUGENE E. FETTER MANAGING DIRECTOR

Ocean City, N. J.

ALVYN Brighton Place, near Beach. Surf bathing American Plan. A. YARGER.

No mosquito can live in your home if you spray FLIT

One mosquito is one too many. Flit will make sure that you get rid of them all. Spray Flit. In a few moments every mosquito and disease-bearing fly will die. Flit not only kills the insects you see, it also searches out the cracks where roaches, bed bugs and ants hide and breed, destroying their eggs. Fatal to insects, harmless to you. Will not stain.

Do not confuse Flit with any other product. Greater killing power insures satisfaction with Flit. One of the largest corporations in the world guarantees Flit to kill insects, or money back. Buy Flit and a Flit sprayer today.

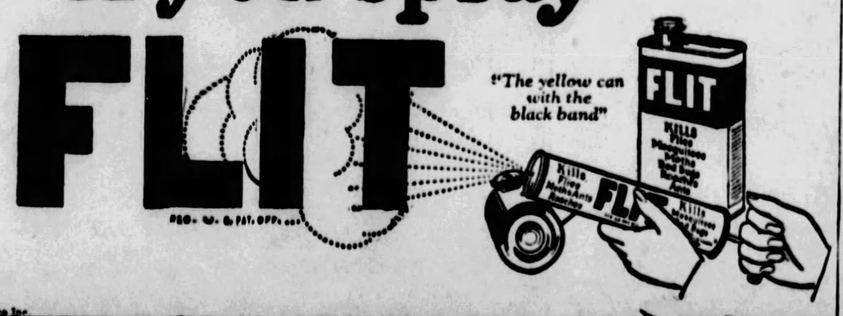

REG. U. S. PAT. OFF.

© 1928 Pierce Inc.

AUGUST SALE OF FURNITURE

PERIOD furniture is a feature in this annual furniture event at Gimbels. Many types, such as Colonial, quaint and simple . . . Duncan Phyfe, Adam, Heppelwhite, and Sheraton, beautifully decorative . . . the Louis periods, elaborate and dainty . . . and the modernistic, with its touch of skyscraper and futurism, are but a part of this immense gathering. From the small table to fill a bare corner, to the massive suites for manorial dining rooms . . . for incomes of all classes . . . homes of every type . . . your needs are awaiting your choice.

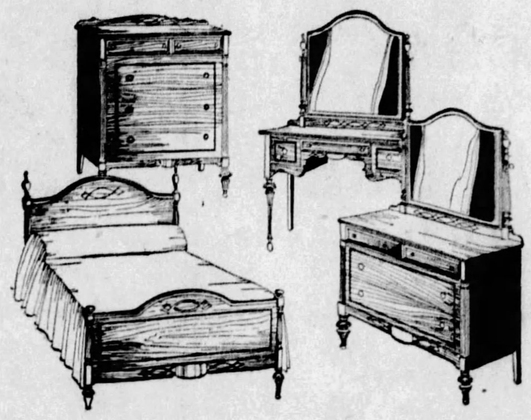

Handsome Sheraton Chamber Suites

$195

To those who are interested in furniture of refinement, this chamber suite will have an instant appeal. The design, simple and homelike, gives off a genuine atmosphere of restfulness. Suite consists of dresser, chest, bed and vanity, made in mahogany veneers and beautifully finished. Priced specially for the August Sale.

Well-Proportioned Living Suite

$169

A most pleasing effect has been achieved in this 2-piece living room group, handsomely constructed, with covering, finish, and trimmings in perfect harmony. It is upholstered in genuine lustrous mohair, with reversible cushions in contrasting frieze. Mahogany frame, webb bottom and back. Priced specially for the August Sale.

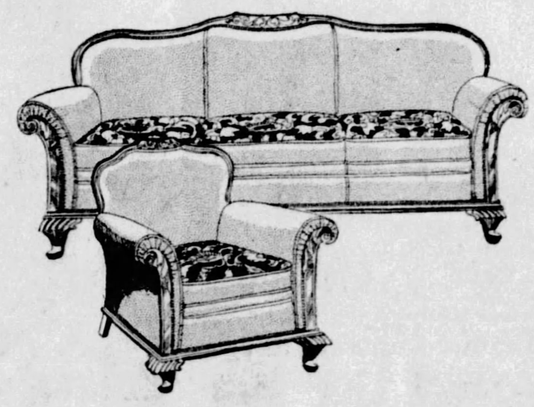

A Duncan Phyfe Dining Room Suite

$275

From the designs of this famous old master have the motifs of this suite been taken. It is practical and distinctive, compelling admiration in any home. The veneer is finished in a rich mahogany. Interior construction bespeaks expert workmanship. The suite is complete, consisting of ten pieces. Priced specially for the August Sale.

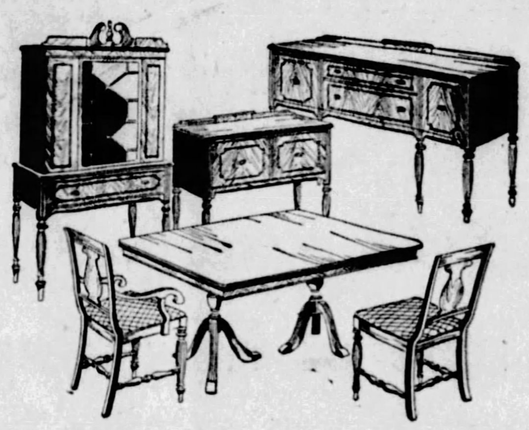

Imported Stool
$4.95
Made in several designs, with genuine needlepoint tapestry covering. Very specially priced for the event.

Colonial Chair
$19.75
Attractive ladder back chair, with genuine rush seat. Will add dignity and beauty to your home. It is quaint and unique.

Imported Chair
$29.75
A limited quantity of these superb chairs, covered in genuine needlepoint, and beautifully constructed. The price is low.

¶On all August Sale purchases to be shipped out of the city, Gimbels will prepay freight to railroad point nearest destination. Shipment made direct to homes within our own delivery limits.

¶Convenient payments may be satisfactorily arranged through our Department of Accounts, located on the Tenth Floor.

¶For your convenience, an interior decorator, located on the Ninth Floor, will gladly assist you in your choice, and furnish ideas for use in your home.

¶On the Eighth Floor will be found entire display of living room suites and pieces. The Ninth Floor will be devoted entirely to bedroom and dining room suites, occasional pieces, porch furniture, beds and bedding, and the modernist furniture display.

Gimbels—AUGUST FURNITURE SALE—Eighth and Ninth Floors

GIMBELS

CITY TO TEST WELLS, SPRINGS

TYPHOID INCREASE LAID TO HEAVY RAIN DRAINAGE

Owing to the unusually heavy and frequent rains this summer, possibly causing contamination of the various wells and springs throughout the city and increasing the typhoid fever cases above normal, Dr. R. G. Burns, director of the Department of Public Health, today directed that an immediate survey be made of all sources of drinking water supply other than the city water.

This survey will include samples of water taken from all these sources and brought into the city laboratory for testing. The ones which are found to be contaminated will be immediately shut off from further use. The Department of Health, through the use of the sanitary inspectors and the sample collectors of the Bureau of Infectious Diseases, will endeavor to get a complete census of the springs and wells now in use throughout the city.

Director Burns asked that any information leading to the location of the various wells and springs in the city that have been subject to a flow of surface drainage be telephoned to the Department of Health at once.

TWENTY-SEVENTH WARD TO PICNIC TOMORROW

The Twenty-seventh Ward Board of Trade will hold its fifth annual outing tomorrow in West View Park. A program of athletic events will be opened with a marathon race from the Twenty-seventh Ward Athletic Club, California avenue, to the park.

SET BLAME IN FATAL BLAST AT JOHNSTOWN

JOHNSTOWN, Pa., Aug. 1.—Two corporations and the city were declared negligent by a coroner's jury investigating the deaths of four men, killed in an explosion in a Main street sewer last week.

The jury found there had been negligence on the part of the D. R. Davis Construction Company in failing to take proper precautions for the safety of its employes after the company had knowledge of the presence of gasoline in the soil.

The Universal Oil Company was found to have been negligent in permitting gasoline to escape from its service station and seep into the ground, and city officials were held negligent by reason that they had failed to take proper steps after learning of the danger.

Leads Outing

T. F. ASHFORD, JR.

Allegheny County Orphans' Association of Patriotic Americans, of which Thomas F. Ashford, Jr., is president, will picnic Saturday at Rock Springs, W. Va. The picnickers will be taken there on the steamer Washington, which will leave the local wharf at 8 a. m.

STORE WORKERS DISCUSS GOOD TIME AT OUTING

Palace Credit employes are still discussing the success of their outing held at Wildwood last Sunday, when workers in all departments participated in the outdoor gathering. Athletic events and a baseball game between the various departments provided an enjoyable program. Novelty races were held for the boys and girls, and old and young shared in the day's recreation. At the close of the frolic a luncheon was served under the trees.

PHONE LINES MERGE AT PUNXSUTAWNEY

PUNXSUTAWNEY, Pa., Aug. 1.—At midnight last night all of the telephone lines in Punxsutawney were merged under the Bell system. This does away with the annoyance of two telephone systems, the old Summerville and the Bell.

THE WEATHER

Local Forecast.

Partly cloudy tonight and Thursday; not much change in temperature.

General Indications.

Western Pennsylvania — Partly cloudy, probably showers in north portion tonight and Thursday; not much change in temperature.

Ohio — Partly cloudy, possibly showers in extreme north portion tonight and Thursday; not much change in temperature.

West Virginia—Partly cloudy tonight and Thursday; not much change in temperature.

Hourly Temperatures.

(EASTERN STANDARD TIME.)

12 midnight	75	9 a. m.	72
1 a. m.	72	10 a. m.	73
2 a. m.	70	11 a. m.	74
3 a. m.	69	11 a. m.	76
4 a. m.	69	12 noon	77
5 a. m.	68	1 p. m.	79
6 a. m.	68	2 p. m.	80
7 a. m.	69		
8 a. m.	71		

Sunrise today .. 5:16 Sunset today ... 7:35

Observations for the 24 hours ended at 8 o'clock this morning:

Time.	Temp.	Hum.	Wind.	Weather.
8 a. m.	71	91	S. W.	Cloudy

Temperature and Precipitation.

	1927	1926	1925	1924	1923	1922	1921	1920
High.	83	90	70	75	85	79	74	76
Low.	68	74	58	57	66	63	58	58
Mean.	76	82	64	66	76	71	65	64
Precip	.01	.01	T.	.00	.00	.50	.00	.00

Bulletin.

Observations taken by the United States Weather Bureau. The morning temperature readings were taken at 8 o'clock. The lowest temperature is for 12 hours ended at 8 o'clock this morning. Precipitation is for 24 hours ended at 8 o'clock this morning.

Station.	Temp. 8 a.m.	Temp. Hi.	Pre-cip.
Atlanta	72	70	.00
Atl City	74	72	.00
Bismark	62	62	.02
Boise	62	62	.00
Boston	72	66	.00
Buffalo	68	66	.02
Chooga	72	70	.00
Chicago	72	70	.00
Cincinn.	72	72	.00
Cleveld.	72	70	.22
Cimbus	72	68	.16
Denver	70	68	.00
Des Mes	72	72	.00
Detroit	68	66	.00
Duluth	58	50	.00
Elkins	72	66	.06
Harrisbg	66	64	.02
Helena	62	62	.00
Huron	64	64	.06
Indapolis	70	68	.08
Jsonville	80	76	.00
Kan City	70	70	.74
Little Rk	76	74	.00
Los Ang	66	64	.00
Louisville	74	74	.00
Lynchbg.	72	62	.00
Memphis.	76	72	.00
Miami	78	76	.00
Montgmy	76	72	.00
Nashville	74	72	.00
NewYork	70	68	.00
Norfolk.	72	68	.00
Oklahoma	74	74	.00
Omaha	74	74	.00
Parkburg	72	70	.00
Parry Sd	64	62	.72
Pdelphia.	72	68	.00
PITTSBG	70	68	.74
Pld, Ore	58	58	.01
St Louis.	70	68	.30
St Paul.	62	60	.00
S L City.	72	72	.00
San Ant.	76	76	.00
San Fran	52	52	.00
Seattle	54	54	.00
Spokane.	56	56	.00
Tampa	82	74	.04
Washgtn.	72	68	.00
Ystone	52	50	.00

Weather Conditions.

The Atlantic coast high shifted into the Southwest, and the barometer fell rapidly over the Ohio Valley states and eastward over the Middle and North Atlantic coast. As a result of this fall in pressure cloudy weather spread eastward and showers and thunderstorms occurred nearly everywhere from Tennessee northward to Canada. Thunderstorms occurred also over the Dakotas and the adjacent border states, and at scattered places over the Rocky Mountain states.

There was a slight rise in temperature over the Ohio Valley states and the lake region.

River Conditions.

While generous rains fell over most of the watersheds there was little change in the rivers. Stage at Pittsburgh is 11.0 feet; Dam No. 2, 8.7 feet; Dam No. 6, 8.5 feet; all the dams are up. The rivers will remain practically stationary or rise slightly.

July and August Store Closes 5 P. M.; Saturdays, 1 P. M.

MEYER JONASSON & Co.

LIBERTY AND OLIVER AVENUES—CALL ATLANTIC 6200

New Blanket Coats

Made of Plaid "Caledon" Rugs From County Tyrone, Ireland

Startling Low Price

$25

All New and Just Enough for a Limited Period of Brisk Selling

THIS is the lowest price we have ever known for coats of this character. They are the type that smart fashionables are wearing for travel by motor, rail or steamer. They will also prove ideal for campus wear.

A selection of beautifully blended plaids in the soft tones which come only from the looms of the old world.

Models with or without fringe in straightline or belted styles. Misses' sizes from 14 to 20

—Third Floor—

Sale of New Lingerie

Featuring a Dainty Variety of Fresh, New, Unrumpled Pieces

$1.95

Slips

Crepe de chine and radium slips in tailored style with hemstitched top. White and flesh; sizes 34 to 44.

Step-Ins

Flat crepe and crepe de chine pieces. Lace trimmed, pleated and tailored styles. Regulation and French pantie effects; white, flesh, peach, nile; sizes 19 to 21.

Chemises

Flat crepes and crepe de chines in lace trimmed and tailored models; white, flesh, peach, nile; sizes 36 to 44.

—Main Floor—

Decidedly Fine Value in

This New Autumn Slipper at $9

Fine quality kid, with a "Better Arch" and Goodyear welted sole.

Plain Brown Plain Black Two-tone Brown

—Main Floor—

Your Automobile Deserves Effecto Enamel

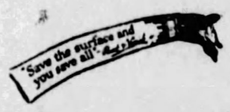

Effecto is a fast-drying enamel for use on automobiles. In just a few minutes, with a few strokes of the brush, you can go over the worn spots and make your car look very much better. In addition to improving the appearance, you are adding real value. Fenders can't rust through when the surface is protected.

C. A. Michel & Co.

A Quality Paint or Brush for Every Purpose

640 Smithfield St. 3 Doors from 7th Ave.

BUSINESS MEN'S LUNCHEON 11:30 to 2

FORT PITT MAIN DINING ROOM

Luncheon Menu
August 1, 1928

Puree of Pea Soup, aux Croutons
Consomme Semoniine

Steamed Finnan Haddie Marron Butter
Omelet with Minced Ham and Mushrooms
Beef Stew, Parisienne
Roast Stuffed Shoulder of Veal Demi Glace
Cold Chicken and Celery Salad with Saltines
Lyonnaise Potatoes, New Peas

Raisin Pudding, Cottage Cheese
Apple Pie, Preserved Fruit
Raspberry Ice, Cake

Luncheon 85c

Eppley Hotels invite you to try the Business Men's Luncheon served in the Fort Pitt main dining-room. The excellent food and the moderate price are sure to bring you back again.

FORT PITT HOTEL
PITTSBURGH
Management of Eppley Hotels Company

GIMBEL BROTHERS DOWNSTAIRS STORE

Sixth Ave. at Smithfield St. Store Hours: 9 A. M. to 5 P. M.

Shop Leisurely in Our Perfectly Ventilated, Cool Downstairs Store!

Advance Fall Sale of Women's Knit Underwear

Thousands of garments were purchased to feature in this specially arranged sale! Many women wear this weight and quality all year because it readily absorbs perspiration!

Women's Knitted Union Suits

Soft finished knit lisle union suits, full cut and well made. Strap and built-up shoulder. Tight or shell knee. Plain or rayon striped. Sizes 36 to 44. Each..... **57c**

Women's Extra Size Union Suits

77c

Garments regularly priced much more! Fine quality, soft finish rayon striped lisle...closely woven. Strap and built-up shoulder; tight or loose knee. Sizes 46 to 52.

Women's Knit Vests

27c

Closely woven of fine lisle; built-up shoulder; rayon finished top. Sizes 36 to 50.

Gimbels Downstairs Store—Upper Level

Specially Planned Fall Sale

Men's Nofade Shirts

$1.17 $1.67 $2.37

Three remarkable groups of "NO-FADE" SHIRTS...every shirt guaranteed against fading from washing or perspiration. In the combined lots are included new printed percales, printed broadcloths, fine union madras, dobby broadcloths, English broadcloths, rayon and jacquard stripe broadcloths, crystal rayon striped broadcloths. Sizes 13½ to 17 in the lowest priced group and sizes 13½ to 19 in the other two groups.

Neckband and Collar-Attached Styles

Gimbels Downstairs Store—Upper Level

August Sale: Blankets

300 Pairs of Wool Mixed Blankets Specially Priced

$3.97

Plenty large enough for full-size beds ...70x80 inches. Soft, warm blankets in large bold block plaids of blue, rose, gold and green...with a 2-inch sateen binding to match. Blankets that have appearance, texture and wearing quality of much higher-priced blankets.

Famous All-Wool "Buffalo" Blankets $9.84

70x80 inches; 4½-pound weight. Black, blue, pink, rose, gray, tan, lavender and green with white...also black and red. Bindings of sateen match plaids.

Order Now for September Delivery.

Gimbels Downstairs Store—Lower Level

Advance Autumn Frocks

In Three New Groups

Smart new styles that give a foresight of the materials, colors and line that will be favored for Autumn wear! Women's and Misses' sizes included!

Navy Georgette and Satin Dresses

Also satin and flat crepe combinations. Smart one-piece models with novelty buckles, buttons, tucked bodices and pockets, etc. Flared or tiered skirts..... **$9.85**

Black Satin and Georgette Dresses

Also in combination with chiffon velvets. Tailored and dressy models in great variety. Dresses emphasizing the smartness of swathed hiplines, jabots, new necklines, etc..... **$14.85**

Better Dresses for Autumn Wear

Georgettes combined with transparent velvets, all transparent velvets, beautiful quality Faille Cantons and georgettes...in lovely colors...marron glace, Polar green, Cognac, Imperial blue, navy and black..... **$24.85**

Gimbels Downstairs Store—Lower Level

Remembers

Photo by P. & A.

MONUMENT

Czecho-Slovakia remembers. At Prague, there has just been unveiled this heroic monument to the memory of Woodrow Wilson.

BOY DROWNED IN SILVER LAKE

Caught in submerged logs as he was swimming beneath the surface of the water, Simon Davis, 10, Negro, 146 Julius street, was drowned in Silver Lake, near Washington boulevard, late yesterday. Two men who saw the lad disappear leaped into the lake in an effort to rescue him, but he was dead when they succeeded in getting him ashore.

"EAST LIBERTY DAY" TO BE HELD ON AUG. 8

"East Liberty Day," to be observed in Highland Park Tuesday, August 8, under the auspices of the East Liberty Trade Association, will bring together a great gathering for the outing, which promises to exceed the 11,000 attendance last year. All East End residents and their families have been invited. A. C. MacCumbee announces that a program of sports, including aquatic events, tumbling acts and other features, which will be in charge of Chairman Paul E. Taylor, of the sports committee. More than 150 prizes will be given to the winners in the athletic contests.

PARADE TO FEATURE SCOTTISH CLAN PICNIC

Led by the Westinghouse Bagpipe Band, eleven Scottish clans will parade on the athletic grounds at Kennywood Park on Saturday at the annual outing of Scottish people of Western Pennsylvania. Following the parade members of the clans will engage in an eight-hour athletic program.

REAL ESTATE

The Freehold Real Estate Company has sold for the East Wilkinsburg Improvement Company to Phillip Hale, of Turtle Creek, lot 487 on Fairfax road, Edgewood Acres. Mr. Hale is erecting a $13,000 dwelling.

Gribbin Company, represented by Joseph T. Peoples, sold for A. Klein to Elmer Smith an improved lot on Thirty-ninth street, Sixth Ward.

Edna M. Smith has transferred to Logan W. Feaster at private terms a lot 25x147 feet on Industry street, Eighteenth Ward.

A new stone dwelling with lot 0x135 feet, situate on Beechwood oulevard near Forward avenue, as been sold by Morris S. Stone o Margaret Weiner. Terms were rivate.

Geny Sidelko has deeded to Julia lein a dwelling with lot 15x193 feet n Ophelia street, Fourth Ward. he consideration was $7,000.

J. H. Aronson Company announce he addition of Robert M. Winter to he sales staff.

ding permit applications in-

Ward—Fishel, alterations to 235 nue, $15,000.
ard—City of Pittsburgh, alter- 8 Fifth avenue, $5,000.
rd — Martinique Apartment k apartment and garages at boulevard, $102,000.
Ward—J. Jeffries, brick ve- 125 Anton street, $6,800.
rd—J. Zaidel, brick and 20 Ashton avenue, $5,800
ard—J. Kenny, tile gar- McKean street, $5,000.
ard — Charles Zachary, ilding at 1209-13 Ridge

ard—Spallon & Jardin, ing at 331 Runnyland

FIFTH, PENN STANWIX AND DUQUESNE

JOSEPH HORNE CO

TELEPHONE ORDER BOARD COURT 3000

THE BEST PLACE TO SHOP AFTER ALL

Travel in "Burma" Crepe

The Tailor-Type Section Offers Dresses of This Smart Fabric at

$25.00

The Women's *Tailor-Type* Section, specializing now in dresses for travel and vacation wear, recommends tailleurs of the new burma crepe for motor and train travel, because—

It comes in smart, tweed-like patterns—

It has sufficient weight to take tailored lines well—

It scarcely wrinkles at all—

Dresses of it will be perfectly suited to all kinds of daytime wear when one returns to town in the fall.

The color combinations in the several models presented at the above price, are beige-and-brown, beige-and-navy, gray-and-navy, green-and-beige, and beige-and-red.

... Horne's, Second Floor ...

A Special Selling of

Crepe de Chine Lingerie

Step-ins, Chemises, French Panties, Bloomers, Step-in and Bandeau Sets

$2.95

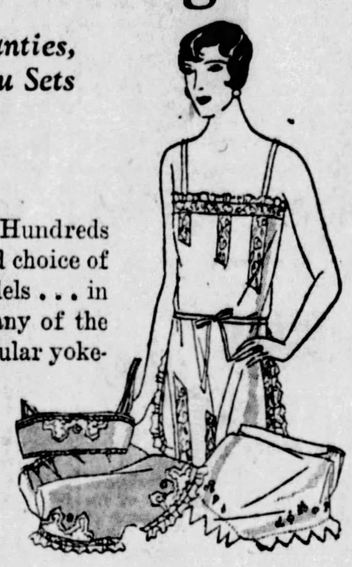

A lovely, new group ... just unpacked. Hundreds of garments ... offering unusually varied choice of intriguing tailored or lace trimmed models ... in flesh, white or pretty pastel shades. Many of the panties, step-ins and bloomers in the popular yoke-front style. Nu-Eve Bloomers included.

The August and September vacationist will be especially glad of this opportunity to replenish her lingerie supply before going away.

... Horne's, Third Floor ...

Girls' New Sheer Frocks

With Matching Bloomers—Unusual Values

$1.95

Sizes 2 to 10 Years

A colorful, summery array. All Fleurette frocks ... the finer kind that would regularly be priced much higher.

There are the daintiest of printed dimities ... plain or printed handkerchief batiste ... and dotted dimities, trimmed with pretty pipings, flutings, silk stitchery and wee buttons.

For afternoon wear ... the seashore ... or the first days of school these are the smartest frocks a little girl could appear in.

... Horne's, Third Floor ...

A Colorful Living Room Suite—In the August Furniture Sale

$295

One of the new style mohair suites. It comes in either rust or a beautiful green mohair, and the big reversible cushions are covered in a richly colored linen frieze or a ratine tapestry. Davenport, $195.00; Chair, $100.00.

... Horne's, Sixth Floor ...

The August Fur Sale Offers Only New Furs!

Horne's is proud of the distinction of showing none but new coats in this Sale—advance models of the coming season, made of new, fresh skins of animated, lustrous beauty.

This is advantageous to our customers, not only from the standpoint of style, attractiveness and durability, but also price, for in buying new furs we have profited by the favorable conditions of this year's market.

Sale prices are $95.00 to $795.00. Here are pictured models from five outstanding groups.

A 25% Deposit Will Hold August Fur Selections

(A)

(B)

(C)

(D)

(E)

... Horne's, Second Floor ...

Dark Muskrat Coat

(A) Sports model with striking arrangement of skins. Finished with boutonniere and wide suede belt.

$165

American Broadtail Coat

(B) Miss' model of flat, brown American broadtail (sheared lamb), a new sports style trimmed with beaver. Finished with novelty leather belt.

$350

Hudson Seal Coat

(C) Youthful Hudson seal (dyed muskrat) coat with new, deep cuffs, and horseshoe collar of leopard.

$275

Black Pony Coat

(D) Of beautifully mirrored pony, its silky blackness set off with trimming of fisher-dyed fitch. In women's sizes.

$235

Jap Weasel Coat

(E) Woman's coat of rich, brown tone, with new cornered collar and deep, notched cuffs.

$495

A Special Purchase of

7000 Yards of Fine Printed Batiste

22c *Yard*

This is the very finest printed batiste obtainable in this country ... with a weave so close and fine it resembles lawn ... patterns that are dainty and fresh and beautiful, printed in colors fast to sun and water ... and offered at a price far below that at which similar material has been selling. 32 inches wide.

Offered in a truly remarkable assortment of more than a hundred different designs and color combinations. Some would make delightful vacation and school dresses for little girls; others are designed for cool and charming porch and house frocks; a few are especially adapted for household uses. See them while the collection is complete.

... Horne's, Main Floor ...

For Your Last Winter's Coat ... or the New One You Plan to Make

New Fur Collar and Cuff Sets, $18.50

Lovely shawl collars and straight cuffs, all ready to line and sew on the new fall coat ... or to retrim an old one, offered at a very special price. The furs are opossum and Thibetine, and they come in the following colors: platinum, rose-beige, red fox, natural and brown marten. The collars are full 45 inches long; the cuffs 13 inches around and about 4 inches wide.

... Horne's Main Floor ...

Electric Sewing Machines

The difference in time and effort required to sew on a modern electric machine, as compared with the old treadle-types leaves no room for comparison. Then, too, you are free to devote all your attention to guiding the material under the needle, to give things that air of distinction that comes with perfection in the details of finishing. **Standard Arrow Electric Table, $45.00.**

Convenient Payments May Be Arranged

... Horne's, Balcony ...

AUTOMOBILE NEWS

UNDERPASSING ADDS TO INTERSECTION CAPACITY

ANNIVERSARY BUICKS HOLD INTEREST

With the new Silver Anniversary Buick creations five days old, thousands of motor car enthusiasts are still thronging the various exhibits of these cars, at the Buick Motor Car Company on Baum boulevard and in the show rooms of its associated dealers.

A striking array of special equipment, designed to harmonize with the car itself, is being offered in connection with the Silver Anniversary cars. This equipment, coupled with the wide range of color combinations possible in the new masterpiece bodies by Fisher, opens almost limitless possibilities for those desirous of working out special treatments.

Of all the new equipment, the special demountable wood and wire wheels probably represent the most radical departure from conventional design. They are interchangeable. The new bumpers are highly attractive. A double reverse curve has been worked out for the front bumper, and the lines of the rear fender-guards harmonize. Full-width bumper protection may be had for the rear of the car, for use with trunk rack and trunk.

Other special equipment includes the new exhaust heater with provision for two outlets, one in the front compartment and one in the rear, and a new and accurate time-piece, harmonizing with the other body hardware, to be mounted above the windshield.

TRAFFIC LIGHT BRINGS PROTESTS

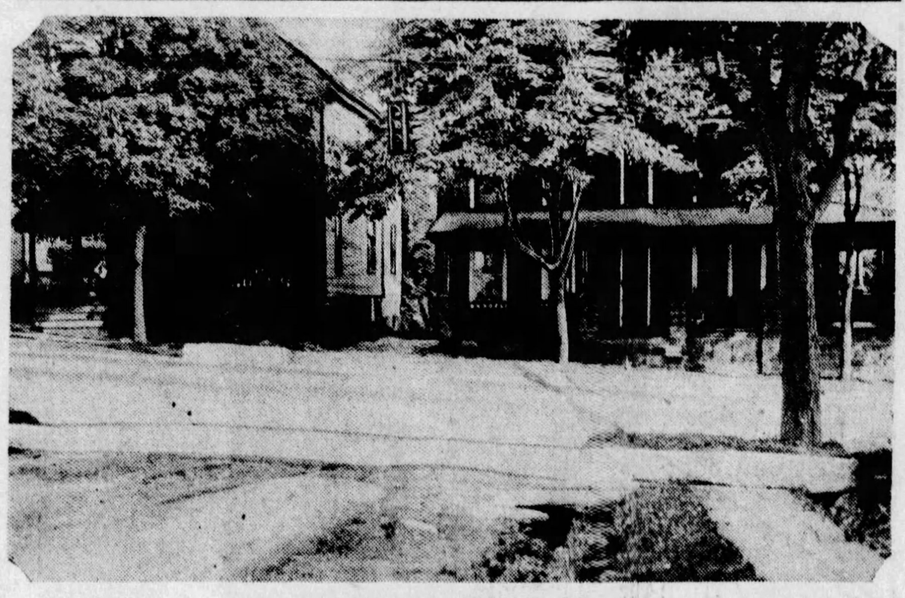

DELAYS MOVEMENT OF AUTOS

This traffic light at New Alexandria is the cause of many complaints received by motor clubs or other automotive organizations from tourists and other travelers. The intersection being of the "T" variety and traffic light there is no need for an automatic "stop and go" signal, the complaints say.

CHICAGO ROAD MOVEMENT TRIPLED

By SAMUEL THOMSON.

How an underpass benefits traffic has been demonstrated by the one constructed at North avenue and the "Outer Drive," Chicago. As this underpass was opened to traffic August 10, 1927, it has had time to prove itself.

Before this grade separation was built, it was not unusual for traffic moving north in the evening to be brought to a stop two or three blocks south of the avenue. Traffic entering the park system or swinging out of the drive westward caused the delays.

It is estimated that the traffic capacity of this intersection has been increased 300 per cent and that the volume of traffic is increasing in proportion to the distance north the outer drive is extended.

The general plan of the underpass is that of a diamond shaped series of outer drives with a superimposed double-decked, right-angled main drive through the center. The heaviest traffic flow uses the upper main drive, while the second, or intersecting traffic, uses the lower roadway, passing under the heavy traffic. As planned for any important intersection there are only right-angled turns for all traffic no matter which direction traffic is going or which direction it may desire to turn. The underpass is not difficult to drive, for each turn follows in regular order and there is little opportunity for the driver to go wrong.

The heavy traffic north and south driveway at North avenue is 80 feet wide between curb lines. The lower drives are each 19 feet wide between curbs. The lower drive is flanked by sidewalks. Pedestrians are not allowed on the upper level.

This underpass is one of a series which the commissioners of Lincoln Park will build. Their ultimate program calls for a great strip of land running from North avenue to Devon avenue, landscaped into a beautiful park with golf courses, lagoons, bathing beaches, tennis courts and other recreational facilities. The high-speed drives and the traffic underpasses are the first step in a program to carry traffic safely and swiftly through the new area.

MARMON STAFF PICNICS

More than 450 Marmon dealers of this district and members of the staff of the Marmon Company of Pittsburgh, together with members of their families and friends, participated in the second annual outing of the Marmon Company Sunday at Oakford Park, near Jeannette.

The annual Marmon field meet was staged as part of the outing. The contests were featured by the brilliant victory of the sales force over the shop men in the baseball game, although the meet as a whole was won by the shop staff. H. H. Blumenthal, president of the Marmon Company, pitched for the sales force, while Max Baurle was the hurler for the shop team. Mr. Blumenthal, who is a noted athlete of this district, was given brilliant support by the sales infield, who starred in four double plays and many unusual catches. The score was 11 to 6.

In the tug-of-war following the ball game the sales force was pulled off their feet by the shopmen, who are now the proud possessors of the field meet trophy. Following the tug-of-war a program of running and jumping was staged. Swimming, music, a beauty contest and lunches also were the order of the day. The picnickers were transported in 40 automobiles and two motor coaches.

DODGE CREATES NEW SPORT

Addition of a sport touring car to the Victory Six line has been announced by Dodge Brothers, Inc., the body being leaf would brown trimmed in bettle green. Upholstery is tan shark grain leather. Standard equipment includes six wire wheels, the two spares being mounted in welled front fenders with trunk rack in rear.

Nickel plating of the windshield frame, head and cowl lamps, stanchions, molding, steering column, gear shift and hand brake levers, bumpers, spare tire carriers, door handles, hood hinge and latches and hub caps add unusual beauty to the car. The windshield is designed so it can be pushed over forward when the top is down.

500 NEW YORK CARS STOLEN DURING APRIL

A total of 535 automobiles valued at $282,114, were stolen in New York state during the month of April, 1928. The police of the various municipalities recovered 411 during the same period. The records for 1928 include 402 cars stolen in January, 413 in February and 504 in March.

115-MILE ROAD TO JOIN MAINE WITH DOMINION

Northern Maine will be connected with Canada by completion of the Campbellton and St. Leonard New Brunswick highway, 115 miles in length. This highway is being built with a view to encouraging tourist travel.

HUPMOBILE BUILDING NEW CENTURY MODELS

DETROIT, Aug 1.—Rumors concerning future activities of the Hupp Motor Car Corporation received official confirmation today with the first public announcement of its 1929 Century models. A complete new line of both the Century Six and Eight is now in regular production and will be displayed by H. F. Gleason Motors, Inc., Pittsburgh Hupmobile distributor, as soon as shipment is received.

DuBois Young, president and general manager of the Hupp Corporation, announces that a large number of refinements and improvements are incorporated in the new design.

"Hupp is taking an unusual step in offering its 1929 models while its present line of cars is still far from the peak of a demand which ever since last fall has been breaking all records of the company," said Mr. Young.

"In the eight months since the Century line was introduced, many of its distinctive features have been widely adopted by the industry and it is interesting to note that points stressed in recent announcements of new cars were featured in our 1928 product. Hupmobile has taken full advantage of the experience gained during the past eight months to improve our Century line still further and we are gratified to state today, as we did last October, our belief that Hupmobile is the best car of its class in the world."

ROOSEVELT WAS FIRST PRESIDENT-MOTORIST

William McKinley was the first President of the United States to ride in an automobile, according to the National Automobile Club. But McKinley took only one short ride, just for the "experience" of riding in what was in his time considered more or less of a freak means of locomotion. Theodore Roosevelt was the first president actually to drive a motor car.

NATIONAL PIKE PAVED 88 PER CENT OF WAY

All but 12 per cent of the entire length of the United States Highway No. 40 is surfaced.

BROWNSVILLE ROAD OPENED

WASHINGTON, Pa., Aug. 1.—Congressman Henry W. Temple, of this city, will deliver the principal address at the celebration to be held tonight at 6:30 o'clock at Cemetery Knob, midway between Coal Center and Elco, to mark the opening of this new link of the Pittsburgh-Brownsville Highway.

Hudson-Essex Present Line To Continue

Hudson and Essex cars are being shown in new summer and autumn colors, but the Hudson Motor Car Company has announced that otherwise the cars will continue unchanged. It is declared that the popularity of these models has given the company the greatest volume of business it has ever had.

Several two-tone color effects are announced, as well as Hudson fenders lacquered in colors. Optional wire wheel equipment in contrasting colors also is offered.

Enjoy Your Good Times More Than Once

VACATION fun—good times shared with friends—wouldn't you like to enjoy them more than once?

Fortunately it's a very simple thing to do through the miracle of home movies. It's the Ciné-Kodak that makes it so. With this compact camera you can make real movies as easily as you take snapshots.

Have us demonstrate its simplicity with a free movie show of entertaining subjects you're bound to enjoy. Stop in here today.

Convenient terms if desired.

Eastman Kodak Stores, Inc.
606 Wood St.

LIPTON'S TEA
THE IDEAL SUMMER DRINK

COOLING and refreshing for these warm summer days.

Tea Planters Ceylon

EVERY SUNDAY
—EXCURSIONS—
AKRON, OHIO $2.75
YOUNGSTOWN, OHIO $1.75
NEW CASTLE, PA. $1.75
ELLWOOD CITY, PA. $1.50
Leave Pittsburgh 7:30 A. M., Eastern Time. Returning Leave Akron 8:05 P. M., Youngstown 9:30 P. M., New Castle 10:03 P. M., Ellwood City 10:22 P. M.
BALTIMORE & OHIO RAILROAD

"Look for the Peach Section---That's It!"

"The Bridge of San Luis Rey"

Universally Acknowledged to Be the Year's Best Selling Book

Will Be the Complete Novel—FREE!

With Next Sunday's Pittsburgh Sun-Telegraph

"Look for the Peach Section---That's It!"

Longer . . . Larger . . . More Luxurious . . . .

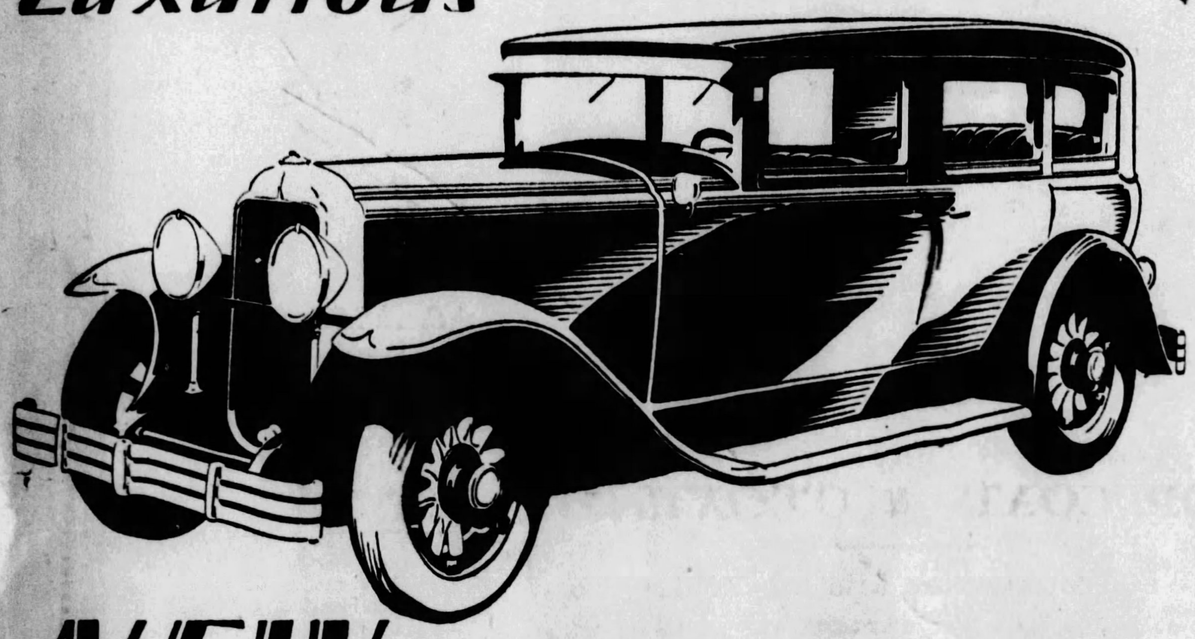

NEW masterpiece Bodies by Fisher.

In one tremendous stride, Buick has overleaped old modes of car design and attained an order of beauty without parallel in the automotive world. To know the new style—to appreciate its superiority—simply see the Silver Anniversary Buick with new Masterpiece Bodies by Fisher.

The world's foremost builder of automobile bodies has cooperated with the world's foremost builder of fine cars to produce the most beautiful creations ever shown. And with what results!

Dashing new lines, different from any heretofore known—longer, larger, more luxurious bodies, matchless in their grace and symmetry—gorgeous new color harmonies—the richest of upholsteries and appointments—full-width rear seats providing plenty of room for three adult passengers—an ensemble of beauty and luxury that has never been equalled!

New and deeper radiator lines—new chrome-plated headlamps and cowl-lamps—new wheel and fender design—all combine to lend incomparable poise, fleetness and distinction.

The new Buick Bodies by Fisher mark the supreme achievement of the body-builder's art. To see the Silver Anniversary Buick is to see the most beautiful and fashionable car of the year, as well as the most capable and comfortable.

Visit our showroom. See the Silver Anniversary Buick — *today!*

THE SILVER ANNIVERSARY BUICK

BUICK MOTOR COMPANY, *Pittsburgh Branch*, Baum Boulevard at S. Aiken Ave.

ALLEGHENY COUNTY BUICK DEALERS

KEYSTONE BUICK CO. Blvd. and St. Clair
BUICK CO., Inc. Shady Ave. near Penn
NORTH SIDE BUICK CO. 500 W. Stockton Ave., N. S.
BELLEVUE Bellevue Garage
BRADDOCK J. L. Alexander Auto Co.
CARNEGIE Carnegie Buick Garage
CLAIRTON North Clairton Garage
DORMONT St. Clair Sales Co.
ETNA Etna Buick Company
HOMESTEAD Ninth Ave. Garage
McKEESPORT McKeesport Auto & Mach. Co.
OAKMONT Perry McCurdy
MT. OLIVER Southern Buick Sales Co.
SEWICKLEY Anderson Auto Co.
TARENTUM Peoples Auto Co.
TURTLE CREEK T. H. Foukes Auto Co
W. J. DIBLE 819 Penn Ave., Wilkinsburg

WHEN BETTER AUTOMOBILES ARE BUILT . . . BUICK WILL BUILD THEM

STORE CLOSES SATURDAYS IN AUGUST AT 1 P. M.—OPEN DAILY UNTIL 5 P. M.

Men's Straw Hats
Our entire stock of Men's Straw Hats is now marked ½ off the original prices. ½ Off
—HATS, ON STREET FLOOR BALCONY.

ROSENBAUM'S

SIXTH, LIBERTY AND PENN "THE STORE AHEAD" PHONE ATLANTIC 4500

Have Your Furs Repaired Now
Have your furs remodeled, relined, cleaned and repaired at special summer prices. Expert workmanship guaranteed.
—THIRTEENTH FLOOR.

Thursday! At 8 A. M. One Hour Earlier Than Usual--On Fourth Floor.

Practically Choice of Our Entire Stock of MEN'S CLOTHING

Men's and Young Men's 1 and 2 Trouser Suits, Topcoats and Overcoats. The Former Prices Disregarded. Your Choice in this Sale at One Price

$40 SUITS
$45 SUITS
$50 SUITS
$55 SUITS
$65 SUITS

$32

CHOICE!
Worsteds
Fine Twists
Cassimeres
Browns—Tans
Blues—Greys
Double Breasted
Single Breasted
Box Topcoats
Raglan Topcoats
Box Overcoats
4-Piece Golf Suits

FASHION PARK

FINE 1 TROUSER SUITS

AND 700 OTHER FINE SUITS WITH 1 AND 2 TROUSERS

ALSO $40, $45, $50 to $65 TOP COATS & O'COATS $32

New Fall Merchandise, Middishade Blue Suits and Tuxedos are the only exceptions in this event

See the Window Displays

New Arrivals for August

LYNBROOK FROCKS

In Advance Fall Modes

Lynbrook Frocks Shown Here Exclusively

For Women & Misses

SIXTH FLOOR.

$39.50

Lynbrook Frock ROSENBAUM'S PITTSBURGH, PA.

New Arrivals in Our Lynbrook Frocks Shown Early in Each Month.

DISTINCTIVE designs, with all the salient features of the Fall mode. Newest of new fabrics . . . plain and printed Transparent Velvets, Crepe Elizabeth, Transparent Velvet and Crepe-back Satins. Exquisite color tones that suggest Autumn . . . Aubergine brown, bleu de nuit, claret, maron glace, independence blue, and the striking blending of two of these lovely colors. Also in black.

Style and Economy!

Our August FUR SALE

The August Fur Sale offers many smartly styled models in high quality furs at moderate prices. The quality of the pelts and the manner in which the coats are designed are characteristic of garments of much higher prices.

Positive Savings of ¼ to ⅓

$169.50

Silver Muskrat
Natural Muskrat
Russian Pony
Caracul Paw
Mink Marmot
Bronze Caracul
Natural Hairseal
***Mendoza Beaver**
***Northern Seal**
***Galland Squirrel**

*Dyed Coney.

This is an excellent group of new fur coats—featured at a special price—an example of the remarkable values in the August Sale.

Junior Sizes 13 to 19
Misses' Sizes 14 to 20
Women's Sizes 36 to 44
Stout Sizes 46 to 54

25% Deposit Holds Your Purchase!

—FURS, ON FIFTH FLOOR.

Our Annual August Sale
Women's and Misses'

New Fur-Trimmed WINTER COATS

Richly Furred Coats Bought Underprice and Sold on the Same Basis

$59

Save ¼ to ⅓

New York's foremost manufacturers co-operated with us fully—to insure the success of this great event. A typical Rosenbaum Coat offering. It involves style, value and quality at low price. It was planned weeks ago. It is based on intensive effort—to insure remarkable values. Come — expecting a revelation.

Misses' Sizes 14 to 20
Women's Sizes 36 to 44
Little Women's 39½ to 49½
Large Women's 42½ to 52½

—THE COAT SHOPS, SIXTH FLOOR.

Our August Sale Quality Furniture

SAVINGS OF 10% TO 50%

You owe it to yourself to see the values in our August Furniture Sale—whether you are planning to outfit an entire home, or only a single room. Intensive underprice buying insures values and assortments that invite comparison. Come—see the sale furniture for yourself.

Make a Moderate First Payment and Pay the Balance on Our Liberal and Convenient Budget Plan

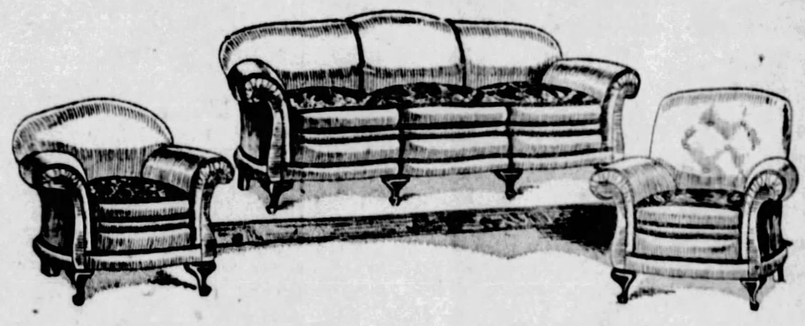

Three-Piece All-Mohair Suite

New Nachman Feather Spring Seat

Three extra large pieces—soft shape-retaining cushions, comfortable as down. Covered entirely in mohair—black mohair-welt trimmed. Webbing construction. All moss (no tow) interiors. Velour under cushions. All pieces with "Moth Guard." Wing Chair instead of Button Back Chair, may be had, if desired at $48.75.

$195

Sofa, $97.50
Arm Chair, $48.75
Button Back Chair, $48.75

Mahogany Spinet Desks

Top of genuine mahogany; legs of sturdy gumwood. Maple overlays on drawers. Large sliding writing bed. Two side drawers; one long and one small drawer and pigeon holes. Antique English finish.

$32.50

—FURNITURE, TENTH AND ELEVENTH FLOORS.

STAGE AND SCREEN ACTIVITIES DETAILED IN PICTURES AND GOSSIP ABOUT PLAYER

Tales From the Source of Motion Picture Production Combined With Announcements of Local Amusements

Former Mortician to Direct "Buddy" Rogers in Second Picture Starring That Boy

By REGINA CREWE

(Copyright, 1928, by King Features Syndicate, Inc.)

HOLLYWOOD, July 31.

IT SEEMS as though Director Richard Wallace's recent New York journey wasn't entirely for the purpose of looking over Broadway. But whether the deal was closed here or there, the former undertaker, who has contributed some of the world's loudest laughs to movie comedies, has been signed by Paramount to direct "Buddy" Rogers' second starring vehicle. It is tentatively titled "Just Twenty-One," and it gives all hands plenty of chance to do their stuff.

Wallace has the distinction of having directed one of the greatest money-making films ever produced. It is "McFadden's Flats," and, although he has made many somewhat more artistic photoplays, this one clinched his claim to box-office fame.

They're picking 'em by ruler and tape measure these days. One star's too tall, another's too fat, or the other way round. Anyway a couple of inches too great height lost Josephine Dunn the "Gold Braid" role with Ramon Novarro, and gave it to the more diminutive Anita Page. Both girls are "pets" at Metro, and every opportunity is being given them to demonstrate the screen ability the executives believe they possess.

Well, they did get Edmund Lowe after all. I never believed that Fox would lend him for the part. But he did. So now Eddie will be seen opposite Corinne Griffith in "Outcast," which is to have its talking sequences.

In a sequence of Al Jolson's picture, "The Singin' Fool," Al is reduced to the status of a bum by the faithlessness of his wife. Al was stalling around the lot between shots, and paused to lean against a pole in the shade. He removed his hat and was mopping his more or less fevered brow, when along came Darryl Zanuck, associate executive of Warner Brothers, and dropped a half dollar in Al's chapeau. Al kept the four-bits to add to his second million bucks. But he called Zanuck a big so-and-so. The funny part is Zanuck is a little feller.

Mrs. Finis Fox, whose marriage makes her a sister-in-law of Director Edwin Carewe, staged an elaborate farewell "shower" for Dolores Del Rio, who leaves very shortly for the grand European tour of which I have told you. It would be far simpler to say who wasn't present rather than who was. As I looked 'em over, it seemed to me that every star I'd ever seen or heard of was among the host gathered to wish Dolores "bon voyage." Perhaps Mary Pickford was the most famous guest.

Gloria's still looking for a man. Isn't that a fine state of affairs? There doesn't seem to be one in Hollywood to suit her, or rather, to suit the role of leading man in "The Swamp" and the requirements of Director Erich Von Stroheim. Why not give Marquis Hank the job? He's going into pictures anyway, and his presence would attract many an extra dollar to the box office. The girls would like to get a look at the man Gloria married. The starting date on the production is August 15. So they'd better hurry with the cast.

Henry King should incorporate himself. The director is becoming a big business in his own right. He has at least one actor under contract to him. And now he has signed Fred De Gresac, whose name belies her femininity, to a contract which binds the brilliant playwright solely to King's service. She has nearly 40 successful plays to her credit. She has adapted for the screen such stories as "La Boheme," "Camille," "Son of the Sheik" and "The Darling of the Gods." Her first for King will be an adaptation of the Rupert Hughes yarn, "She Goes to War," which he will direct for United Artists release.

"What's in a name," you ask? Go ask Don Alvarado, whose real one is Joe Paige. Or Barry Norton, who used to be Alfredo De Biraben. Or Nancy Carroll, really Nancy Lahiff. Or Billie Dove, the gorgeous one, who was christened Lillian Bohny. Or Ricardo Cortez, whose pals call him "Rickey," and whose real name is Jack Krantz. Or Sue Carol, who was once Evelyn Leaderer. Or Al Jolson, whose name is Yoelsen. Perhaps they'll tell you that in pictures there's a great deal in a name. It must fit your screen personality.

COMIC PLAYS LISTED

"Meet the Wife," to be played in the Nixon next week, is a comedy hit that ran one year on Broadway with Mary Boland as the star. As presented by the Nixon Players, it will have Marguerite Merrill and Harry Bannister in the leading roles.

Brown Mehard, who will play the role of an ex-actress in the comedy, "The First Year," with the George Sharp Players in the Pitt, next week, entertained the members of the company at her home in Sewickley, Sunday. Miss Mehard has appeared in several plays during the summer season in the Pitt.

'OUTLAWING THE INLAWS' WINS TITLE PRIZE

Out of several hundred titles submitted for Miss Mabel Kroman's play, presented in the Pitt as "It Happened in Pittsburgh," the judges awarded the prize of $25 to Mrs. E. R. Harding, 6313 Morrowfield avenue, the winning title being "Outlawing the Inlaws." The presentation will be made from the stage of the Pitt Thursday evening, between the second and third acts of "Nightstick."

EXCURSIONISTS TO MAKE ROCK SPRINGS TRIP

The excursion steamer Homer Smith is expected to have a capacity crowd of 2,500 next Saturday when the boat makes a trip to Rock Springs Park, Chester, W. Va. Members of the Knights of Lithuania will be on board, holding their annual outing. The next reduced fare excursion on the boat will take place August 8.

JUDGE JENKINS GROOMED FOR FEDERAL JUDGESHIP

YOUNGSTOWN, O., Aug. 1.—Common Pleas Judge David G. Jenkins is being boosted for appointment to the Federal judgeship at Cleveland vacated through the death of Judge D. C. Westenhaver. Judge Jenkins has been on the Common Pleas bench here for many years. The death of Judge Westenhaver leaves as the senior Federal judge at Cleveland Judge Paul Jones, who was appointed to the position by President Harding while serving as a Common Pleas judge in Mahoning county.

ERIE COAST GUARD UNIT TO GET TWO MORE BOATS

ERIE, Pa., Aug. 1.—(AP.)—The Erie Coast Guard detail is to be strengthened with the addition of two more boats and eight men, it is announced by H. M. Pasmassan, commandant of the Buffalo division. The boats wli be utilized in continuing the campaign against liquor and other smuggling across Lake Erie from Canada.

THEY'RE NOT FREAKS -:- BUT WELL KNOWN -:- PERSONS IN FILMS

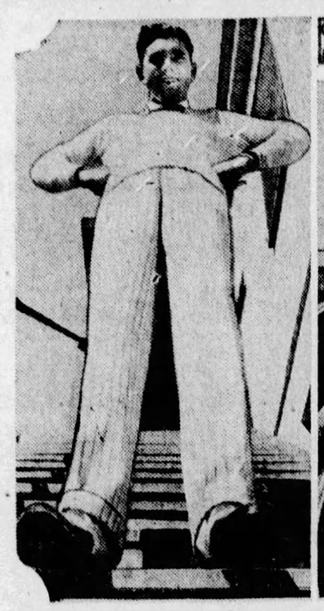

Johnny Mack Brown as he would appear to a worm looking up.

Raquel Torres made to look strange by camera.

Karl Dane's feet are not as large as they appear here, the result of a photographic trick.

Marceline Day is one little girl who got a big hand —when that joking picture snapper was about.

Eddie Nugent appears to be in no shape for a ride.

SKYWARD

by Commander Richard E. Byrd

Describes Crash of America Off French Coast in Pitch Darkness

WHAT HAS GONE BEFORE;

Commander Byrd first trained for a seafaring profession, but later became interested in aviation. He has described the dangers of pioneer flying and the adventures of the first aviators who crossed the Atlantic Ocean. During the war he established an air unit at Halifax, N. S. He advocated the creation of a Bureau of Aeronautics in the Navy Department. He described the start of the trans-Atlantic flight of the America.

NOW GO ON WITH THE STORY.

Companions Suffer Injuries.

CHAPTER XXXI.

WE HAD some navigation flares with us which ignite upon striking the water and give a light for a few minutes. We carried these to sight on at night, when over the ocean, to get the drift caused by the wind and to use in case of a forced landing.

I had thrown half of them overboard to rid us of the weight, but had saved enough for such an emergency as this.

W now dropped a number of flares as nearly in a line as we could, about 100 yards from the beach line. They all ignited, and although they made a light in a pool of blackness, we hoped we would be able to judge the distance of the plane above the water as we descended. Of course, if we could not judge it, we should go into the water at flying speed, which would smash everything badly, since water does not give much when hit hard.

Those hours in the black storm had not been pleasant. I felt myself entirely responsible for the lives of my shipmates.

Orders Obeyed

I don't believe they thought there was much chance of getting down safely, but still they faced gallantly, with steady courage, whatever fate lay ahead. In a few moments the story would be ended, but to the last they calmly obeyed orders.

The gasoline was running low, we must not wait for it to give out and be forced to land.

Balchen happened to be at the wheel. I gave the orders to land.

We were landing with the plane in control and the engines functioning perfectly. At that moment, in spite of our danger, I marveled at the three engines that for forty-two hours had made some 1,500 revolutions a minute without missing a beat.

I thought of the Wright Aeronautical Corporation, that made the engines, and of my friend, Charles Lawrance, who had designed them.

Bennett and I had often wondered what would happen to a great three-engine plane landing in the water. Everyone thought the plane would turn over. Some thought the fliers would get hurt. Others thought not. Anyhow we were about to find out. Only we had the added difficulty of landing at night.

As we neared the water we could not see it; only the flares ahead of us and beneath us.

The wheels touched, and though the landing gear is secured to the plane with a tremendous factor of safety, it was sheared off, along with the wheels, with hardly a jar of the plane, as though a great knife had cut it, thus demonstrating the tremendous resistance of water when hit by a rapidly moving object. No one had predicted that.

Crashes Into Water

It seemed just a second after that the crash came. I suppose I was dazed a little. I know I got a stiff blow over the heart that made it beat irregularly for many months afterward. I found myself in the water outside swimming around in pitchy dark and rain. I could hear Noville calling for me, but not another sound in the extraordinary stillness which contrasted so vividly with the roar of the great motors which had been pounding on our eardrums for 42 hours like toms-toms of Hades.

The plane instantly filled with water. Noville was getting out of the window. I yelled at him that I was unharmed and asked him how he was, but he did not answer—just kept on yelling for me. I was a little worried about him, but I knew that he could not have been badly hurt.

Hearing nothing from Balchen and Acosta and worried beyond measure about them, I swam to where they had been; the cockpit, of course, was under water. I yelled as loud as I could but got no answer.

I found Balchen slightly caught under water and trying to extricate himself. When he got clear I asked him how he felt. He didn't answer but asked me how I felt. He talked a blue streak but didn't talk to me. I couldn't figure it out exactly but concluded that he, too, was somewhat dazed.

Thinking that Acosta must have been caught under the water in the cockpit, we dived down, but he was not there. I yelled for him, but there was no answer.

A moment later he appeared, apparently from nowhere, swimming toward the wing, the leading edge of which was now down to the water. He must have been swimming around out there somewhere in the darkness all the time.

Companions Deafened

I asked Acosta the same question I had asked the others, but he too didn't answer—asked me how I felt. Bert also talked a blue streak but not to either one of us. In the course of his talking I found he had broken his collar-bone.

It was a weird sensation to have three shipmates there in the dark who would not talk to me or each other, but it was the most thankful moment of my life to find them still "kicking." The very worst thing we had anticipated had happened, and we had come through.

With grunts and groans we dragged ourselves upon the wing. The wing was down in the water by that time.

So it must have happened with all the land planes that landed in the ocean that summer.

Noville, still functioning perfectly, was carrying out his orders given before leaving the States, which were to rip open the emergency cabin in case of landing in the water and pump up the rubber boat. He was at his job, although he could hardly stand up and was falling every minute or two.

It had been with considerable difficulty that all hands got on top of the wing. I then found that the reason I could not get any answer from them was that the three engines roaring for 42 hours over

(Continued on Page Eleven.)

AUNT BEATS STEP-MOTHER IN COURT BATTLE FOR BOYS

An aunt, instead of their stepmother, is to be guardian for two boys, it was decided yesterday in Common Pleas court by Judge Elder W. Marshall after an all day hearing in the habeas corpus case of Robert Dunlap, Jr., against his sister-in-law, Mrs. Hettie Thompson Grieco.

Dunlap, who lives in Willock, Mifflin township, is terminal foreman for the Montour Railroad. His first wife died four years ago, leaving two boys, Robert, now 8, and William, 6. Dunlap married again in six months. A score of witnesses indicated that his brothers and sisters were not enthusiastic about his second marriage. They said the children had not fared well and that finally, about a year ago, Mrs. Grieco, who was Dunlap's first wife's sister, took the children to her home in Brookline boulevard "for a vacation" and refused to let them go back to their father and stepmother. The evidence as to the treatment accorded them by the stepmother was contradictory. The judge had a chat in private with the boys and then rendered his decision.

M'FEELYVILLE BOY RESCUED AT BLAZE

GREENSBURG, Pa., Aug. 1.—John Newman, Jr., 3, was overcome by smoke and rescued with difficulty when fire damaged the Newman home at McFeelyville, near Latrobe. The loss is $1,500.

AMUSEMENTS.

Shubert Pitt — BARGAIN MAT. TOMORROW 25c and 50c
GEORGE SHARP PLAYERS In "NIGHT STICK"
Romantic Drama of the Police Force
With OLYVE MEEHAN—BRADLEY PAGE
400 Good Seats, 75c

NIXON— MAT. TODAY 2:30
TONIGHT 8:30 BEST SEATS 50c
The Nixon Players Present POLLY WITH A PAST
The New York Hit
Harry Bannister—Marguerite Merrill

HEINZ PLANT
OPEN TO THE PUBLIC
9 to 4 DAILY EXCEPT SATURDAYS
Ask your Conductor how to reach it
60,000 VISITORS LAST YEAR
SEE PITTSBURGH FIRST

ALL-DAY TRIP SATURDAY
STEAMER HOMER SMITH
Leaves 8 A. M.—Fare, $1

FILMLAND

TODAY Big special stage feature MISS PERSONALITY WINNER OF THE LOEW-PRESS-PUBLIX OPPORTUNITY CONTEST
Won by SALLY SERRAF of 1017 Bedford Ave.
Come and Hear Her Sing "Blues"
LOEW'S & UNITED ARTISTS PENN
Now Playing The BELLAMY TRIAL with BEATRICE JOY
A nerve-tingling drama of mystery, murder and intrigue—can you solve it?
Added Attraction Our Gang Comedy
ON THE STAGE OCEAN BLUES
TEDDY JOYCE AND THE PENN STATE BAND
MOSS and FRYE The Two Blackbirds
MABEL HOLLIS
SCANLON, DENNO BROS. & SCANLON
FOSTER BEAUTIES
DICK LEIBERT

SEE AND HEAR
Direction Stanley Company of America
Stanley 7th at LIBERTY
Pittsburgh's Summer Resort
Only Four More Days! Come Early and Avoid the Crowds
De Luxe Shows—1:00, 3:15, 7:00 and 9:20
SEE and HEAR ALL TALKING PICTURE LIGHTS OF NEW YORK
A VITAPHONE
You See and You Hear Every Character in the Picture! Seven Reels of Spine-Tingling Sensations! The First 100 per cent Talking Picture
AND VITAPHONE ACT 'Those Pullman Porters'
ON THE STAGE 'IN JAIL' with 6 Features from Broadway
STANLEY JAZZ BEAUS
Pittsburgh's Finest Orch. David Broudy, Conducting. Plays "Birth of the Blues"

"Bringing Up Father"

Jiggs Is Coming to Town! AT ALHAMBRA THEATRE

Jiggs didn't want much from life . . . just a few pals, plenty of corned beef and cabbage, and a trip to Dinty's once in a while.

But Maggie had different ideas. She wanted swank, and plenty of it; high hats, counts with monocles, lifted eyebrows, ritzy conversation . . . anything, in short, that would help to make a real gentleman out of Jiggs.

It wasn't any use; Jiggs was born to be—well, just Jiggs, and he knew that corned beef and cabbage just don't go with monocles.

"BRINGING UP FATHER"

is a riot. And why not? It is adapted from George McManus' world-famous cartoon.

With
Marie Dressler, Polly Moran, J. Farrell MacDonald, Gertrude Olmstead and Andres de Segurola
DIRECTED BY JACK CONWAY
Screen Play by Frances Marion
Copyright by International Features Service, Inc.
A Metro-Goldwyn-Mayer Picture
A COSMOPOLITAN PRODUCTION

NEXT MONDAY
AUGUST 6, AND ALL WEEK
The First Time on Any Screen in Pittsburgh
AT
ALHAMBRA THEATRE
Penn Avenue East Liberty

So "Skinny" She Couldn't Work Gains 21 Lbs. and New Strength

New YEAST and IRON Builds Weight and Vigor in 3 Weeks—or Pay Nothing

"Before I took IRONIZED YEAST I could not eat, or sleep at night. I was so skinny I could not do my day's work. But now I can work hard all day long and rest good all night long.

About 3 months ago my weight was 126 pounds. IRONIZED YEAST gave me 147 pounds of good flesh. If you could have seen me before I began taking IRONIZED YEAST and see me now, you would think it was another woman, I feel and look so much better." David Burton

Stop being "skinny" and always tired. Thousands have gained 5 to 15 pounds in 3 weeks with IRONIZED YEAST. Scrawny bones change to graceful curves. Blotched skin becomes clear and fresh. "Lazy" feeling vanishes.

Only when Yeast is IRONIZED is it so wonderfully effective—for Iron is needed to bring out the weight-building and strengthening values of Yeast. Pleasant tablets safe for everybody. Never cause gas or bloating. No harmful drugs. ©I.Y.Co.

Try it on "Money-Back" Offer

Go to any druggist today and get a full size treatment of IRONIZED YEAST. If after this generous trial you are not delighted with effects, your money back instantly. If inconvenient to buy from druggist, send to IRONIZED YEAST CO., Inc., Dept. 319-BK.

Thousands of Pennsylvanians Write Letters Like These!

What IRONIZED YEAST has done for all these folks it should certainly do for you. Take advantage of our generous trial offer. If not delighted get your money back.

Didn't Put Much Stock in It Till He Gained 10 Lbs. in 3 Weeks

"My health began to fall. Never put much stock in advertisements till I tried IRONIZED YEAST. Gained 10 lbs. in 3 weeks and continued till I weighed what I should."—K. M. Reavick, Harrisville, Pa.

Gained 11 Lbs. and More Pep

"Was thin and rundown. Tried IRONIZED YEAST and gained 11 lbs. Now have more pep and vitality than I have had for years."—Mrs. J. L. Reed, Mt. Union, Pa.

Rundown, Thin, Gains 7 Lbs.

"Was so rundown and thin didn't think anything would put flesh on me. But took IRONIZED YEAST and have gained 7 lbs. Sleep better, eat better and am not so nervous."—Mrs. J. L. Gager, Cold Springs, Pa.

NEIGHBORHOOD THEATRE TODAY

ALHAMBRA PENN AVE. EAST LIBERTY
JOHN GILBERT "THE COSSACKS"
CAMERAPHONE
ESTHER RALSTON "HALF A BRIDE"
GARDEN North Ave.
DOROTHY SEBASTIAN "THEIR H..."
HIPPODROME
DOLORES DEL RIO "NO OT..."
NEW KENYON
JOHN GILBERT "THE CO..."
TRIANGLE
BILLY DOVE "THE..."
FOR RESU... IN THE SUN-T...

Always Comfortably Cool GRAND
MATINEES—All Seats ... 35
EVENINGS—Orchestra and Logs, 75
Balcony ... 50
STAGE SHOW Brownlee's Entertainers

Skyward

by Commander Richard E. Byrd

(Continued From Page Ten.)

...ir heads had temporarily deaf-...ed them. As I had used ear pro-...tors my hearing was normal. ...plane had ever flown that long ... a distant objective, though en-...rance tests where the engine ...uld not have to be run so fast of ...urse had been longer.

...The great question had been ...ved at last. We could land ...thout seriously injuring the per-...mel. The plane did not turn ...r, as many thought it would, ...d we had placed the emergency ...partment in about the only sit-...tion in the ship where we could ... our rubber boat and other ...ergency supplies when landing ...the water.

...y next thought was one of great ...miration for Balchen's landing. ... mind turned to Norway, which ...d produced this kind of a soul, ... and courageous in emergency.

Use Rubber Boat

...We were stiff and bruised, tired ...d waterlogged, and it was with ...e difficulty that we pumped up ... rubber boat. As the wing was ...ost flush with the water there ...s no difficulty in launching it.

...We placed our most precious ...go, which included a piece of the ...ginal American Flag, in a com-...tment we had made in the great ...ng; this we thought was the ...est place. After finding the ...ngs in there were only slightly ...t, we shipped the oars in the ...ber boat, and wearily made for ... shore in the dark.

...We were a mile from the village. ...n after we reached it we spent ...ch time going from house to ...se trying to arouse someone. ... there were fences with locked ... around these houses and we ... unsuccessful. Suddenly a boy ...a bicycle passed us. We tried ...stop him but he took one look ...se and kept on going. Wet and ...raggled, we certainly were not ...possessing.

...inally, we found the lighthouse ...per and his wife up in the light-...se tower but they wouldn't come ...wn. Noville could talk French ... was deaf. My French wasn't ...ch and seemed to add to their ...n that we were a gang of rough-...ks under the weather. But when ...last they realized that we had ...ded at Ver-sur-Mer, having come ... the way from America, their ...onishment and excitement were ...nse.

...Here began an experience with ... people of France which was so ...arkable that words fail me in ...cribing it.

French People Kind

...alchen and I left Acosta and ...ville there while we went back ...the America to get the United ...tes mail and to salvage what we ...d of our precious records. In ... meantime the tide had been ...g out rapidly, and when we ...ched the plane it was nearly high ... dry. Some of the villagers ...ared and helped us carry our ...ds and a few other belongings ...to the village.

...s long as we live we can never ...get the kindness of the people ...Ver-sur-Mer, and before leaving ...nce we motored back there to ...them "goodby."

...e wild scenes of joy and wel-... which we received wherever ...went in France are far beyond ... power to describe. When we ...ved at Paris, it was a long time ...re we could get away from the ...ion. The entire city seemed to ... turned out to welcome us. The ...ple were mad with joy at our ...pe, though yet mourning the ... of their own beloved airmen. ...e glass in one of our machines ... broken, and the machine in ...ch I was riding was almost up-...several times by the crowds that ...ed against it. Some of the peo-...must have been crushed and in-..., but they did not seem to ...t. We could not start the auto-...ile engines, but were simply ...ed along by the crowd.

... good friend, Herbert Adams ...ons, finally rescued us and ...d us through the balance of ...xciting stay in Paris.

Cheered By Crowds

...seemed to us that if everyone ...nce had been our blood rela-... we could not have received a ... joyous welcome. If the reader ...s I exaggerate he has only to ... a nonstop flight to France to ...t the truth.

... the greatest statesmen down ...eir humblest citizens, we re-...ed warm expression of admira-... and friendship, but their words ... not necessary to show us how ... felt. The expressions on their ... were more eloquent than any ...s could have been. France gave ...r very best. We were made ...ns of three French cities. It ... take a book to tell all they ... us.

... can be no doubt about the ... friendship of France for the ...ple of this country. I vowed ...he time to bring this fact back ...e.

...nce my return I have spoken of ...ublicly in more than half a hun-... leading cities in the United ...es. The response my word has ...ved has convinced me that ...ce's friendship is fully recipro-...t.

...nce saw in us, from the mo-... of our great welcome, the em-...ent and the spirit of America, ... it was that for which they ...ed out their friendship and af-...n.

...y were saluting the Stars and ..., which we, for the moment, ...t.

...[illegible] Com. Richard E. Byrd, ... N. (Retired.)

...ORROW — Defense of spec-...y flights for good of game.

S. HOFF CO. ...CIANS ...Street

Quality **McCreery & Co.** Style

WOOD STREET AT SIXTH AVENUE TELEPHONE ATLANTIC 4600

An Important Selling

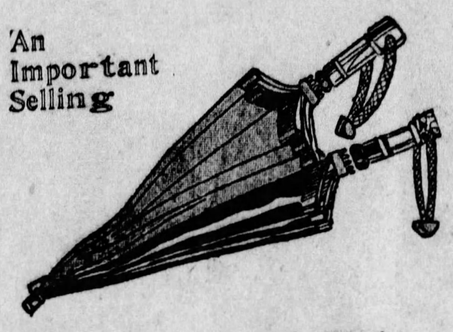

Women's 16-Rib Silk Umbrellas

Decidedly Smart Styles and Decidedly Exceptional Values

$4.75

There's a rugged quality hidden in these chic umbrellas of silk—making them absolutely water-proof. There's variety, too, in color . . . and swagger grace in their quartz composition and amber-colored handles.

Plain silk with self satin border in navy, green, brown, black, red and purple. Tips and ferrules match the handles.

(McCreery's—Street Floor)

Replenish Your Hosiery Wardrobe With

"Merville" Silk Chiffon Hosiery

Exclusively at McCreery's

$1.65 Pair

The sheerest and clearest chiffon—with square heels that give to their loveliness an added touch of elegance. Silk from top to toe—in all fashionable shades.

White	*Tea-Rose*	*Gunmetal*
Seasan	*Alesan*	*Atmosphere*
Grain	*Mirage*	*Cobweb*

24 Hour Hosiery Repair Service at McCreery's

Your damaged stockings repaired within 24 hours! Marring snags and runs expertly mended—restoring to your hosiery their original appearance.

(McCreery's—Street Floor)

First at McCreery's

"Leatherette" Washable Gloves

New Kip-Tone Seams

$1.95 Pair

Gloves of chamoisette fashioned to fit snugly. In slip-on style with elastic at the wrist. Featuring Kip-Tone seams—allowing for a small piping of contrasting color. Washable—combining service with chic.

In White, Squirrel, Beige

(McCreery's—Street Floor)

Paris cables . . .

Naturalness is the new vogue in cosmetics . . .

Powders and Rouge Blended by Lu-Ray

..carry out this dictum to the letter. For Lu-Ray cosmeticians first make a careful study of the individual—they regard the color of the eyes and hair, the tone and texture of the skin. Then they blend the various powders until just the right combination is achieved.

The result is a complexion blend that is your very own—correct, and decidedly becoming!

(McCreery's—Street and Fifth Floors)

Miniature Electric Irons for Vacation Trips at $1.25

Small, light-weight, easy to pack. Special element, will not overheat. Pastel handles.

(McCreery's—Street Floor)

This August Selling of Furs Will Impress You With Its Variety

The August Selling of Furs is something more than a special-price event at McCreery's. It's a fashion exposition in its own right . . . presenting the authentic . . . the new . . . and the quality that has made the McCreery label in a Fur Coat a mark of genuine distinction. You'll experience a real pleasure in trying on some of these new coats.

First to Present . . .

Autumnal Browns

These shades take a foremost position in the new mode. The dark rich tones of Madura, Afghana, Gingerbread and Vanilla Extract . . . the lighter tones of Fall-leaf, Winterbeige, Woodbrown and Nubeige . . . all ably represented in the new apparel at McCreery's.

Pictured above are a few amusing new wear-things in the chic brown tones or harmonizing shades. Be first to wear these . . . the shades that have their fashion future assured.

The Brown Dinner Gown!

Sketched Above

Dinner gown in brown crepe chiffon showing the new swathed hipline and cluster trims of brown velvet flowers.. **$139.00**

Accessories to Match

Carnelian Chokers of flat beads . . . in tune with Autumn browns. **$22.50**

New Hand Bags combining calf or antelope with bands of reptile leather. **$12.95**

Chiffon Dance 'kerchiefs in brown and white tones with crepe centers printed in browns and yellows. **$2.95**

New alligator straps or oxfords in the amber tone priced at **$8.45 pair** . . . combination lizard straps in rich brown. **$10.00 Pair**

Triangle Scarfs in modern design done in brown, beige and white. **$2.95**

Prince of Wales umbrellas with three-tone brown silk cover . . . eronoid tips, malacca handles. **$11.50**

Slip-on Gloves of washable French kid in mirage tone . . . blending with browns. **$3.95**

Picot top stockings of chiffon weight in true-beige—a rich warm tone in harmony with all the browns. **$1.95**

A new hat fashion done in wood brown felt with soliel velours combinations. **$10.00**

(McCreery's—Street, Third, Fourth and Fifth Floors)

Exclusive McCreery Fur Coats

$325

Trig tailored modes in Hudson Seal* with notched collars of grey Krimmer or Natural Summer Ermine, as illustrated. A fashion created by McCreery's and presented only at this store. It may be worn for town or semi-sports.

Fox Scarfs of Exceptional Merit At Special August Prices

Pointed Foxes, **$49.50** to **$125.00.**
Silver Foxes, **$210** to **$249.**
White Foxes, **$85.00** to **$125.00.**
Dyed White Foxes in biscuit, winterbeige or autumnglow tones, **$89.00** to **$150.**

(McCreery's—Third Floor)

A Group of

Smart New Fur Coats

$195

Caracul coats in rich, warm, brown tones with shawl collars of Fox or Skunk (one illustrated) . . . youthfully tailored coats of Tropical Seal with suede-cloth . . . blond Pony coats with Beaver trims.

Many more equally attractive coats . . . particularly adapted for the younger business woman and the collegian, special at $195.

**Hudson Seal Is Dyed Muskrat.*

(McCreery's—Third Floor)

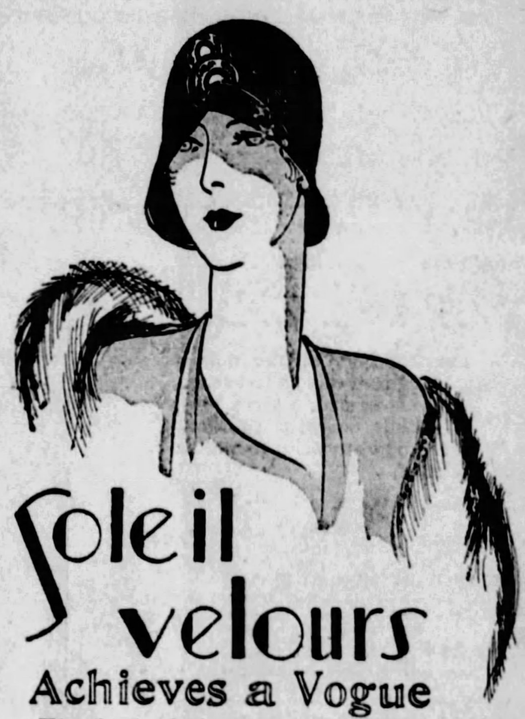

Soleil velours Achieves a Vogue

The hat of the moment in New York . . . soleil itself and soleil in league with felt or with hatters' plush.

Presented in replicas of early-season French models . . . the new cheek-line hats, the off-the-forehead models, late versions of the beret and brimmed hats.

Illustrated is hat in black soleil velour with three circle motifs of lustrous hatters' plush and pearl ornament. Others in the new Autumn colors.

$10.00 to $22.50

(McCreery's—Fourth Floor)

PATRICIA PITT'S SPRIGHTLY COMMENT ON PITTSBURGH'S SOCIAL HAPPENINGS

Daily Announcement of Prospective Buds Renews Hope of Revived Gayety This Fa

MANY poets for many centuries have sung of the renewal of life in the spring. April does bring a freshness, it is true, as if the sweetness of life were increasing with the rising of sap in the maples. But the fall is a time of the beginning of things, too. After the enervating heat of the summer, the coolness and brightness of early autumn bring new vividness to life, don't you think?

To the social season, at least, the fall brings a renewal of gayety. Fall and debuts have long been synonomous.

And on one of the fall days there will be a debut that will interest the society folks of the city—that of Jane Allderdice, daughter of the Taylor Allderdices of Wilkins avenue. Jane will be presented to her parents' friends at a buffet luncheon in her home on Thursday, November 1. Jane's debut will be of particular importance because of her family, long one of the most prominent in Pittsburgh, and because of the personal charm of the bud herself.

The Allderdices and their debutante daughter and younger daughter, Nancy, will spend August at Cape May.

* * *

THE Edwards family was quite victorious at the elections at the East Hampton street fair at East Hampton recently. Mrs. Ogden M. Edwards was voted the best grandmother at the popular society summer resort, and little Lela Harkness Cook and Harkness Edwards, Jr., the most beautiful children.

* * *

YOU remember, surely, when the Alexander J. Wurtses were married during the holidays? They have left the city, and now are at Canoe Point, Bar Harbor, Me., where they have been entertaining quite a number of their friends, we hear from time to time. The Gilbert H. Doanes, of Lincoln, Neb., are their guests just now.

* * *

Just yesterday we were talking, I remember, about the house party the Loyall A. Osbornes are giving at Stockbridge in the Berkshire Hills, and at which Augusta Leovy is a guest. Monday the Osbornes entertained their house guests and other friends at a dinner.

* * *

EVEN though most of the society folks are out of the city, those, and there are many of them, who are interested in philanthropies, continue to help. The Pittsburgh Association for the Improvement of the Poor, which conducts a Fresh Air Home for Children, and gives aid to needy mothers, is doing some of its most important work of the year just now because of the heat.

On the woman's auxiliary board is many a name well known in Pittsburgh. Really the list of trustees and board members sounds like a social register extract—such names as Mrs. William Thaw, Mrs. W. H. Nimick, Jr., Mrs. Wallace H. Rowe, Mrs. Thruston Wright, D. M. Clemson, Dr. O. M. Edwards, Jr., and W. A. Harbison.

* * *

ANNOUNCEMENT has been made of the marriage of Miss Esther H. Streng, sister of Meyer H. Streng, of the Terrace Court apartments, and Leo Finegold, son of Mrs. Edith Finegold Wapner, of Beechview, which was solemnized Sunday night at 6 o'clock.

* * *

THURSDAY, August 16, is the date chosen by Miss Marian Louise Zinn, daughter of Mrs. Ella M. Zinn, of Superior avenue, Emsworth, for her marriage to David James Hamilton, son of Mrs. Esther D. Hamilton of Indiana, Pa. The announcement was made at a bridge tea given Saturday by Mrs. Zinn for her daughter.

* * *

AMONG the Pittsburghers at Atlantic City are Mr. and Mrs. William E. Benswanger, who are stopping at the Hotel Chelsea.

* * *

MRS. FRANK R. DRAVO, of East drive, Sewickley, and Mrs. Ralph M. Dravo, of Beaver road, Edgeworth, gave a buffet luncheon yesterday in the Allegheny Country Club in honor of Mrs. Tom M. Girdler, of Academy avenue, Sewickley, who has just moved with her husband to the Valley from Pittsburgh. There were 40 guests.

* * *

THERE will be bridge luncheons on August 7 and 21 for women members of the Pittsburgh Country Club and their friends, and on every Thursday night during the month a special dinner has been planned, followed by dancing. Dinner dances will be held on Saturday nights during the month and buffet suppers on Sunday evenings.

* * *

STUDENT teachers of the University of Pittsburgh who are at the Schenley High School this summer will entertain their critic teachers at luncheon tomorrow at the Faculty Club. The guest will include Roland G. Devers, Fred W. Mack, Miss Olive Lorraine, Miss Louise R. Thompson, John B. Coyne, E. O. Morrison, V. C. Ververka, H. W. Graffius, E. W. Cober, M. A. Nernberg, Miss Anna A. Houston John A. Collins, S. F. Straitiff, Miss Helen M. Simmens, Thomas G. Arnold, James C. Taylor, R. L. Shirley, Harry C. Soles, Miss Stella Eber, Miss Diantha W. Riddle, Miss Carrie Wylie, Miss Amelia Donovan, W. L. Eberts, Happer B. Stoner, Miss Mary Loose, Ewan W. Ingram, G. B. Kirk, Dr. W. W. D. Sones, Prof. J. L. Kinder, Herbert Spencer and Miss Cecil Dean.

* * *

MR. AND MRS. MYER KABET, of Raleigh street, announce the engagement of their daughter, Miss Charlotte Kabet, to Harry R. Levy, son of Mr. and Mrs. Nathan Levy, of McKeesport. Mr. Levy is a graduate of Washington and Jefferson College and the University of Pittsburgh law school.

Patricia Pitt

THETA PHI ALPHA TO GIVE BRIDGE BENEFIT

KAPPA CHAPTER of Theta Phi Alpha fraternity, national social women's fraternity of the University of Pittsburgh, will give a bridge luncheon Saturday, August 11, at the Food Craft Shop for the benefit of the Margaret Enright Memorial Fund.

Miss Enright was a member of the Theta Phi Alpha fraternity, and a pre-medical student at the University of Pittsburgh. Before the completion of her professional studies she died June 1924. Immediately after her death a memorial, bearing her name, was established, which maintains a scholarship given each year to a woman student entering the School of Medicine. The committee appointed to select the girls consists of the dean of women of the University of Pittsburgh, Miss Thyrsa Amos, two faculty members, and two fraternity members.

Miss Sara E. Schwerer is chairman of the bridge, and her aides, who will act as hostesses, will be Miss Bernadette Conley, Miss Alice Kelly, Miss Hilda Marie Palmer, Miss Helen Smilie, and Miss Genevieve Topper.

In charge of cards will be Miss Mary Jane Beggy, Miss Valetta McCullough, Miss Ruth Matteson, and Miss Alice Walton.

Miss Helen Ignelzi, a soloist in the University Glee Club, will sing.

* * *

ALTHOUGH it may be too hot for club meetings, it is not too warm for radio club programs. Mrs. Edward P. Schempp, chairman of the home safety committee of the department of education of the Congress of Clubs, co-operating with the home safety division of the Western Pennsylvania Safety Council, has arranged a series of home safety talks to be broadcast over KDKA.

These talks will be given every Tuesday morning at 11 o'clock throughout September. At the conclusion of these programs, 10 prizes will be given by the safety council for the 10 best 200-word articles submitted to the home safety division of the Western Pennsylvania Safety Council, Diamond Bank Building.

* * *

FOUR school directors will be on the committee of county schools of the Congress of Clubs department of education. Mrs. W. E. Brosius, chairman of the committee, has announced that these directors are Mrs. Carl D. Bushnell, of the Rosslyn Farms schools, Carnegie; Mrs. C. Watson Kenney, director of the Mount Lebanon schools; Mrs. Henry Dierker, of Alleppo township, Glenfield; Mrs. J. L. Cox, of the Crafton schools.

* * *

THE Women's Community Association of the Twenty-seventh Ward will present a song and lay-man's service on the lawn of the Brighton Road Presbyterian Church Sunday evening at 7 o'clock. The Rev. F. J. Cummings will make an address, and William Craybar, chorister of the Mount Lebanon Presbyterian Church, will lead congregational singing. Miss Marie Saul and Herbert Love will sing, accompanied by Mrs. Walter McFarland.

* * *

MISS MARY BIGHAM, of Fordham street, announces that transportation from downtown will be furnished for the bridge-luncheon which the active and alumnae chapters of Alpha Delta Pi fraternity will give on Saturday at 1 o'clock at the Pines. Miss Bigham is receiving reservations.

RECENTLY MARRIED -:- WEDS OFFICER -:- HOME FOR SUMMER

Photo by Bachrach.

MRS. J. V. GOCKE

Mrs. Joseph V. Gocke was Miss Marie A. Maurer, daughter of Mr. and Mrs. Nicholas Maurer, before her marriage. The Maurers live in Sheraden.

Photo by Strickler.

MRS. H. D. HOFFMAN

Mrs. Harry Draper Hoffman, who, before her marriage to Lieut. Hoffman on July 7, was Miss Mildred M. Anderson, daughter of Mr. and Mrs. Ralph Anderson, Latrobe.

Photo by Bachrach.

MARY LOUISE HAMPTON

Miss Mary Louise Hampton, daughter of Mr. and Mrs. W. Hampton, Portland street, and a student at Smith College, is spending the summer with her parents.

DIVORCED, SUES EX-WIFE FOR FOUR-YEAR-OLD SON

A fight to determine whether the father or mother, who have been divorced, shall have the custody of 4-year-old James E. Blaine, was begun in Common Pleas Court yesterday when the father, Paul E. Blaine, sued for the child on a writ of habeas corpus. The mother, Edith E. Blaine, has been keeping the child with her at her home in Oakmont since the divorce. A hearing will be held Friday.

FREEDOM BOY, AGED 12, HALTS RUNAWAY TEAM

FREEDOM, Pa., Aug. 1.—After chasing a runaway team of horses for a block, Thursman White, son of the Rev. and Mrs. Leste White, Park way, Freedom, grasped the dragging reins and brought the animals to a halt.

LARGEST JEWELRY ESTABLISHMENT IN PITTSBURGH

Originality of design » »

... does not just happen! It is the result of painstaking thought and planning by the staff of this store! You will see Originality manifest in every piece of Jewelry, Silverware and Object d'Art bearing the Hall-mark of... "Hardy and Hayes"

1887 1928

The HARDY & HAYES Co.

WOOD STREET AT OLIVER AVENUE ~ PITTSBURGH

Super Smart HOSIERY in a special selling!

Regularly 1.75 and 1.95

Women's full fashioned pure thread silk hose ... chiffon, semi-chiffon and service weight ... double garter tops, soles and extra high spliced heels. All colors.

1.35 pr. 3 pairs for 4.00

Regularly 3.00 and 3.50

Imported lisle sport hose in various combination color effects.

1.45 Pr.

Street Floor

KAUFMANN LOOBY CO.

PENN AVENUE Between 6th and 7th Streets

ATLANTIC 7800 9 A. M. to 5 P. M.

SALE OF HANAN SHOES

For Women

By special arrangement we have received from our New York Fifth Avenue Shops, fifteen hundred pairs of attractively styled shoes for this particular sale.

$6.85

$7.85

$9.85

Former Values Up To $19.50

¶ This is a rare opportunity for women to purchase renowned Hanan Shoes, and shoes made for Hanan, at prices substantially below their real worth.

¶ The foregoing group includes a wide variety of newest Summer leathers and rich blended materials appropriate for Fall wear—now offered at heaping savings. To avoid disappointment, your prompt attendance is advised.

HANAN & SON

531-533 WOOD STREET

Grabowsky's August SALE of FURS

"Furs That Reflect Youth"

GRAY KID CARACUL

The trig Fur Coat the miss is wearing is of exceptional smartness. It is made of dark gray, beautifully moired pelts—lined in a plaid cloth which forms the tie-scarf.

August $285 Price

GRAY BABY MONKEY COATS
Have shawl collars of Silvertone Wolf. Cloth lined. August Price..... $275

HUDSON SEAL COATS
Are self-trimmed, distinguished by a double-fur Johnny collar. August Price..... $285

COCOA SQUIRREL COATS
Extremely smart and youthful. Beautifully matched pelts. Double fur collar. August Price..... $485

1875 Grabowsky's 1928

An Initial Payment of 25% is Required . . . the Balance to be Paid when Furs are Delivered in the Fall

Advance Fur Fashions At Savings of 25%.

The Sun-Telegraph Fifteen Cent Pattern

6191

A STYLISH FROCK FOR YOUTHFUL FIGURES.

A tailored frock of distinction is here developed in black satin, with facings of flesh-colored crepe. Moire or crepe would be equally pleasing. In crepe satin one could use the reverse side of the material for the facings.

This pattern is cut in six sizes: 34, 36, 38, 40, 42 and 44 inches bust measure. To make the design for a 38-inch size as shown in the large view, will require 3½ yards of 35-inch material, together with ½ yard of contrasting material for yoke facing and for facings on cuffs, sleeves and belt. If made as shown in the small view, without yoke facing and sleeves, 3 yards will be required. The width of the dress at the lower edge with plaits extended is 1⅝ yards.

COUPON.

This pattern will be sent on receipt of 15 cents (silver or 2c and 1c stamps). Make number, name, address, etc., plain. Send to Pattern Department. The Pittsburgh Sun-Telegraph. Pittsburgh, Pa.

No. 6191. Size.....

Name .....

Street and No.....

City ..... State .....

STORE HOURS: 8:30 A. M. to 5:00 P. M. SATURDAYS: 8:30 A. M. to 6:00 P. M.

ENGAGEMENT RINGS

Diamonds of rare beauty in mountings as modern as her lovely self.

The name "Roberts" assures quality and eliminates the doubt, speculation, and regret too often associated with the purchase of Diamonds.

In 18 karat white gold, $35.00, $50.00 to $750.00.

In solid platinum, $100.00, $150.00 to $7500.00.

JOHN M. ROBERTS & SON CO.

Foremost Authority on Diamonds Since 1832

429-431 WOOD STREET

At Diamond Street

Whiter washes - no boi

FOR extra-white washes without a bit of hard work, just try Rinso! This famous hard-water soap loosens dirt and stains. Clothes come from the washer or tub whiter than ever!

Rinso's suds are marvelous. They are thick and lasting even in the hardest water. And this safe hard-water soap is all you need—no bar soaps, chips or softeners.

The makers of 34 leading washing machines endorse Rinso. It's great for tub washing, too. whiter than they ca This way saves the your hands. Get t package of Rinso now.

Rin

The granula for t

How To Be Beautiful
by Maria Jeritza

"PUT your best foot forward," is sound advice. But better still, keep both feet at their best and put them forward by taking energetic walk every day of your life.

MARIA JERITZA

Be careful, I beg of you, about the shoes you wear for walking. It is natural to wish to wear pretty shoes. But many a young girl has handicaped herself in the beauty race by forcing her feet into pointed toes, short ...aps and spindle heels on all oc...sions until her arches weakened ...d broke, robbing her walk of all ...ntaneous, natural grace. Corns, ...ions and callouses do not ...rry the woman who wears ...es having moderate heels and ...ible arches on the street and walking. Also, her feet are supple and fit that she can don prettiest of evening slippers a few hours each evening—...h heels and all—without harm...her arches or throwing her ...ly out of alignment. Reduce ...r heels gradually if you are ac...tomed to French heels, then ...r feet will become accustomed to the change and will grow su...ple and lovely with uncrowd... pink toes.

A dainty woman takes as exquisite care of her feet as she does of her hands and complexion. Special predicure sets for trimming the nails can be bought, with nippers and rasps or files expressly designed to us on the toenails. You will find, however, that an ordinary emery-board is a real help in keeping the edges of the nails so smooth that they will not catch on fine silk stockings and tear them. The toenails should be cut straight across the top and filed smoothly.

Cold cream or hand lotion, your favorite facial tonic or eau de cologne rubbed into them, should keep your feet as smooth and pink as an infant's.

Here is an exercise which will strengthen your ankles and the arches both at the balls of the feet and the insteps if you practice it every day.

Stand in your bare feet and try to pick up with your toes, small round objects such as marbles or paper crinkled into the shape of children's marbles. Next, stand on a step or stool and bend your toes over the edge as far as you can. Practice each of these exercises five minutes.

(Copyright, 1928, Premier Syndicate, Inc.)

FOUNDED 1854 CTO

Diamonds Jewelry Watches — 73 Years in Same Location

Have Your

Old Jewelry Remodeled!

Unused...hidden away in your vault, perhaps ...are pieces of valuable jewelry discarded because out of date. Without going to much expense you can have them remodeled...transformed into beautiful modern styles.

We specialize in this work of "re-construction." Estimates and designs furnished without any obligation on your part.

Terheyden Co.

530 SMITHFIELD ST.
ONE DOOR FROM OLIVER AVE.

ry it on
uscious
berries

prinkle ripe berries liberally ...ith Snowflake Powdered ...ugar, add cream, and you ...ave one of the nicest things the world to eat.

...owflake Powdered Sugar is ...uch better than granulated ...ugar for sweetening fruits, ...rries, cereals, and cold ...inks, because it dissolves ...adily.

Snowflake is 100% Pure Eastern Cane Sugar—it never lumps.

CAUTION

Some powdered sugars come in 10-oz. packages. In order to get 12 full ounces, ask for

SNOWFLAKE

POWDERED
100% Pure Eastern Cane Sugar

Call Me Up

at Grant 5400

If You Want to

Buy a Car
Rent a Home
Find Help
Sell Your House
Recover Lost Articles
Buy or Sell a Business
Sell Your Furniture or Piano

THE SUN-TELEGRAPH CLASSIFIED ADS

DEPARTMENT OPEN TONIGHT—WEDNESDAY UNTIL 9 P. M.

BOGGS & BUHL

FUR AND FURNITURE DEPARTMENTS OPEN TILL 9 TONIGHT

august sale of furniture

Today opens this great semi-annual event---a sale of radical pricing, including every piece of furniture in this great and comprehensive stock. Hundreds of suites---thousands of odd pieces---a truly enormous assortment at prices that will give real zest to the refurnishing of the home.

$270 mahogany berkey & gay bedroom suite

$195

A little gem from Berkey & Gay—made by the master furniture craftsmen of America—exquisitely matched figured and striped Mahogany with swirl Mahogany veneers. Gumwood employed for strength in the legs. The "Hull" is a quaint New England Colonial design—consists of Bed, Dresser with fixed or hanging mirror, Dressing Table and Chest. All four pieces for $195.

5-Piece or Twin Bed Suite—$260

Extra Chair, $10.75; Bench, $9.00; Night Table, $11.75

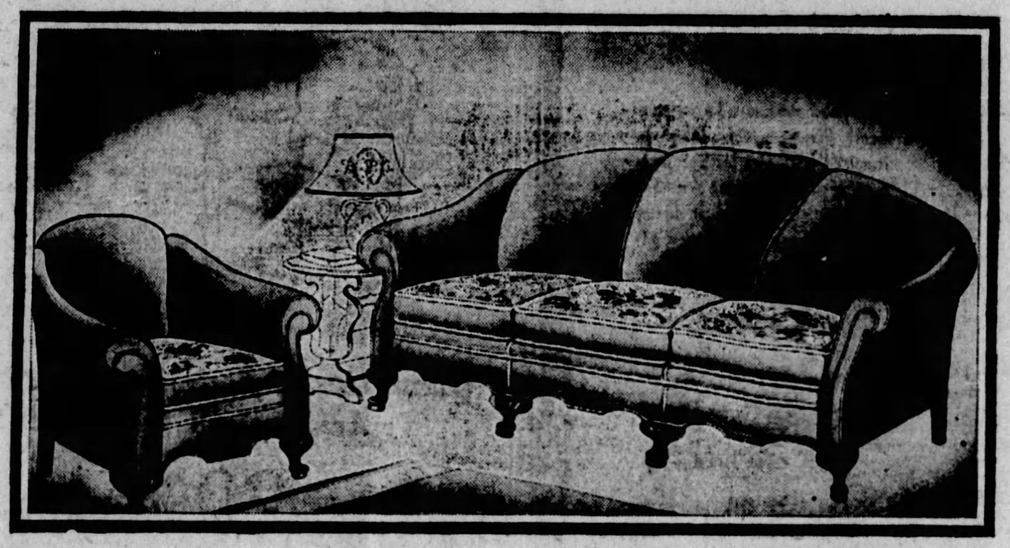

$375 mohair and frieze 2-pce. living room suite

$265

Davenport separately for $165

One of the most gracefully designed and most artistic suites that ever entered this store. Solid mahogany shaped base and legs with attractive rounded front design and slightly retreating arms. Featuring color in living room furniture — a selection of mohair covers with linen or silk frieze on reverse of cushions. Feather spring construction—gives the comfort of down filling. Special—two pieces—$265. Davenport separately—$165.

WALNUT END TABLE AND TROUGH

$9.95

Very sturdy and attractive in design. Shaped top and ends in high lighted finish. Book trough and extra shelf underneath. 25½ inches high—top 25x16 inches. August Special, $9.95.

DEFERRED PAYMENTS ON AUGUST SALE FURNITURE

Small payments distributed over a period of time will often make acquisition of good furniture a much simpler proposition. A moderate down payment secures delivery.

EVENING APPOINTMENTS MAY BE MADE BY CALLING FAIRFAX 2600

a splendid 72x84-in. down-filled sateen comfort in the August bedding sale

$12.50

Attractive printed patterns or plain colors—exceptionally fine comforts filled with good grade down in a down-proof sateen. A leading feature in the Bedding Sale at $12.50.

all-wool plaid blankets

$5.95 Pair

66x80-inch, strictly all-wool, in Rose, Blue, Orchid, Tan, Grey or Black and White plaids, ends satin bound in colors to match plaids, $5.95 pair.

70x80-inch double bed size, all-wool plaid blankets—4-inch sateen bound; regular $10.00 quality—pair..... $7.85

66x80-inch Cotton Blankets in Tan, Grey or White with colored borders. Special, Pair..... $1.85

wool-filled comforts

$5.50

72x84-inch, full double bed size; good sateen covered—figured tops with 9-inch plain border; plain or figured backs; colors, Rose, Blue, Gold, Green, Lavender—very special, $5.50 each.

70x80-inch part-wool Plaid Blankets—special August Sale Price—a pair..... $3.85

66x80-inch part-wool Plaid Blankets—very special in the August Sale—Pair... $3.45

FURS

in the august sale

A superb collection—replete with the newer effects and furs most popular for the coming season. Every fur garment in stock—and it's a marvelous showing, assembled for this event—priced drastically low to promote quick selling activity.

regular $765 finer jap weasel coats

$585

An August Sale Feature. The richer quality Jap Weasel—super-grade selected skins used to give marked individuality. Several models—self, fox, or ermine trimmed with crush or Johnny collars. Horizontal and herringbone effects—crepe back satin lined—Special $585.

Regular $485 Jap Weasel Coats—Special $385.

smart natural raccoon coat

August Sale Price

$335

Regularly $450

A rich appearing coat—and a most practical one—Natural Raccoon with double fur collar. Single or double-breasted style. Pockets edged with raccoon tail-trim — a joy to own. Special, August Sale, $335.

natural gray caracul kid coat

August Sale Price

$585

Regularly $700

A gorgeous fur—soft natural gray caracul kid with throw and cape edges trimmed in exquisite pointed fox. The cape on one shoulder only gives a most unique touch. Special at $585.

GREAT FEATURE LOTS—$400 TO $450 HUDSON SEAL (DYED MUSKRAT), RACCOON AND MUSKRAT COATS — SPECIAL AT $285.

25% Deposit Reserves Your Selection

Here Are the Latest Books

Just to remind you that we have the newest books.
THE REAL SITUATION IN RUSSIA, by Leon Trotsky. $2.
THE BELTZER CASE, by Gerard Harry. $3.
FLYING THE ARCTIC, by Capt. George H. Wilkins. 2.50.
KAUFMANN'S...MAIN FLOOR

KAUFMANN'S

FIFTH AVENUE ATLANTIC 1000 PITTSBURGH

Say "Bon Voyage" With a Gift

For the Going-Away friend, a Bon Voyage Basket... the most delightful way of saying good-bye. The Epicure shop al orders flowers, delivered on ship board. Mail and phone orders filled.
EPICURE SHOP...MAIN FLOOR

SEE the August Furniture Specials ...and the Savings!

This is a month of strenuous Furniture activity! The people are ready to buy, but they want to be convinced. They want reliability first—furniture with a good store back of it; assurance of thorough construction, good woods, no regrets. Then they want, secondly, STYLE—correctness—the taste of today. Finally, they want PRICE—the utmost of value for the money. Our Furniture Floor is undergoing great changes. New rooms building, new locations arranged—vast improvements.

Row on Row, Aisle on Aisle, of Beautiful, NEW, Style-Approved Suites and Pieces...a Square Block of Beauty...and Startling Economy!

Examine this furniture critically by every known test of workmanship, good design, and style-desirability. Have our decorating studio (now on the same floor) work out your problems with you. Have the Budget people (also on this floor) aid you in formulating a balanced plan. Have the ' man explain the advantage of our Plan of Convenient Payments, whereby you pay only a moderate first payment and small periodical sums thereafter. Come and see HUNDREDS of values like:

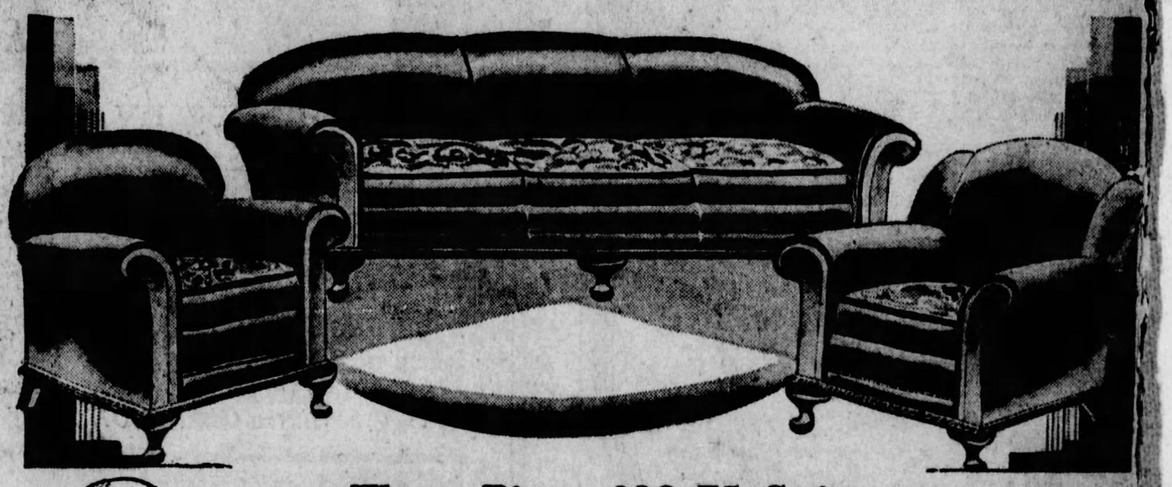

Three-Piece 239.75 Suite

Frieze and Mohair **$174** *Full Web Construction*

22.50 PULL-UP CHAIR, 14.75
Combination tapestry and velours.
29.75 OCCASIONAL TABLE, 19.75
Hand-matched butt walnut veneer top.
KAUFMANN'S...EIGHTH FLOOR

Quantities of Bedroom, Living Room and Dining Room Furniture in the Auditorium (Eleventh Floor) for Clearance at Prices From

20% to 40% Lower!

Critical home-makers, give attention earnestly to these Auditorium savings. You will find living room pieces of true design and unblemished workmanship in matched suites for the dining and bedroom, ODD PIECES of almost every description for living, dining and bedroom (selections renewed dai
KAUFMANN'S . . . ELEVENTH FLOOR

In the August Sale of Furs

Note This Choice at

$295

Caracul Pony Silver Muskrat
Hudson Seal (dyed muskrat)
Ocelot Raccoon Panther
Leopard Cat

Buying your fur coat in Kaufmann's August Sale means more than just an unusually low price . . . means more than fine selection. It means that behind every purchase there is the dependability and integrity of a great store.

At only $295 you may choose from a splendid lot . . . either sports or dress styles. Many are trimmed with contrasting furs. All are luxurious. All are new and smart. All are priced low for the August Sale.

Hudson Seal (dyed muskrat), ocelots, squirrel, caracul. Sports or dress coats..... **$365**

Caracul, American broadtail; squirrel, Hudson Seal (dyed muskrat). Trimmed with contrasting furs..... **$495**

KAUFMANN'S...FOURTH FLOOR

Newly Styled Adoria Shoes

$10

A bountiful array of new Adorias is here for your selection. A T-strap shoe of brown kid or suede wears tiny circlets of water snake for its trimming. Black simulated lizard leather expresses style in a wide-strapped shoe with patent leather heels. And there is an abundance of dressy oxford styles which combine suede and kid, or suede and patent leather in delightfully different manners.
FIFTH FLOOR

The Aviatrix Velvet Turban

$10

Two good reasons for smartness! First...this turban is inspired by the leather helmet of the famous Amelia Earhart. Second...it is of softest velvet in the new Fall colors. Other hats just as smart...$10.
FIFTH FLOOR

August Sale *of* Bedding

Splendid Merchandise—Remarkable Savings

Fine All-Wool Blankets

Size 66x80 inches. Splendid wool blankets in block plaid patterns of rose, blue, orchid, tan, grey, peach, green, corn, red, or black . . . with white. Bound with matching sateen. Weight about 4¼ pounds. An important feature of this sale. **6.25 Pair**

Wool-Filled Comforts

$5

100% lambs' wool filling. Covered with sateen in attractive patterns. With borders and backs of rose, blue, gold, and orchid.

Wool Blankets

9.75 Pair

Size 72x84 inches. Block plaid patterns of rose, blue, peach, green, corn, grey, orchid. Sateen bindings to match. Weight about 5 lbs.

Down-Filled Comforts

$12

Light-weight, but warm, for they're filled with softest down. Front and back covered with figured sateen, and borders of plain colors.

Part-Wool Blankets

3.69 Pair

Size 66x80 inches. Big soft blankets in block-plaid designs...blue, green, orchid, rose, peach, tan, grey. Neatly bound in matching sateen.

Pride of Pittsburgh 81x90 Sheets 1.15

63x99 sheets.....1.05	72x99 sheets.....1.15	42x36 cases.....29c
72x90 sheets.....1.05	81x99 sheets.....1.25	45x36 cases.....32c

KAUFMANN'S...SIXTH FLOOR

New Leather Bags Use Zippers

4.95

The Zipper fastening closes bags of colored calf or black patent leather. They are very smart — the colorful red, navy, brown, green or tan of the calfskin ones, and the glossy ones of black patent leather. Swagger and backstrap styles predominate, and each is fitted with coin purse and mirror.
MAIN FLOOR

Navy Blue Wool Crepe Poplin 1.95

Made to Sell at $5 Yard

The low price is possible because the mills found that they could not weave this fabric to sell for less than $5 a yard ...and have discontinued it.

Navy blue, a standard Fall color. Woven of all wool on a silk loom . . .that means fineness of weave. 54 inches wide.
KAUFMANN'S...SIXTH FLOOR

Boys' Knickers Specially Priced

1.35

Last minute camp togs! Linen knickers, white with checks and plaids. Or plain, natural and gunmetal. Durable and washable, the knickers are well tailored. Sizes for boys, 6 to 18.
THIRD FLOOR

Golfers! Vacationists!

7.50 and 8.50 Golf Knickers

$5

Imported woolens among them—and domestic all-wool Tweeds and Cheviots—light-colored plaids and mixtures. Why are we selling them at $5? Because, while there are 150 pairs in all, there are only ones and twos of a kind. Great "finds" for the golfer, the motorist, the vacationist.
SECOND FLOOR

And Now . . . .

Pastel Shades in Trench Coats

$25

If it rains...all right. If it shines ...all right. These trench coats are, first of all, wonderfully smart in orchid, green, or blue. They're made of wool gabardine and plaid-lined. The chic miss turns up the high collar, buckles the belt at the natural waistline and is ready for sudden shower or sudden date. Misses' sizes.
KAUFMANN'S...FOURTH FLOOR

Inevitably!

The "Modern" Card Table 7.95

Modern furniture, modern glassware, modern mirrors, beds...and now card tables! What a thrill for the players, what a smart acquisition to the decorative scheme! Clever hostesses will adore these new, patented, easy-folding tables. And buy them!

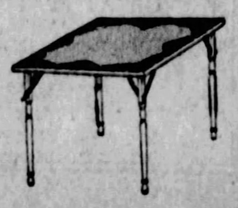

KAUFMANN'S...SEVENTH FLOOR

Triangle Scarfs of New Shape

1.95

A new scarf of crepe de chine to knot carelessly about your shoulders. It is shaped to fit nicely to your neck and shoulders, and its gay pastel tones will add to a frock with their hand-painting.

A long scarf of crepe de chine carries hand-painted scenes or floral and fruit patterns. Pastel shades and red, tan, and blue combinations. $10.
MAIN FLOOR

Now!—A Quick Distribution of

MEN'S SUITS

Practically Our Entire Stock

$37 For $45 to $55 Suits

$47 For $55 to $70 Suits

$58 For $70 to $95 Suits

Principally

Kuppenheimers & Hickey-Freemans

Naturally, you'll find suits for all year wear, and woolens of every consistency and pattern, for all types of men and young men. These are the lowest prices announced this season! Plan an early attendance.

Men's Summer Suits—Choice at 1/4 les
Only Palm Beaches and Porostyles excepted.

THE STORE FOR MEN . . . SECOND FLOOR

40 FIGHTING FIRE BURNED IN OIL BLAST

RAPPED AS STILL LETS GO

VINCENNES, Ind., Aug. —(AP.)—Between 40 and) men suffered burns, and ur of them are in a serious ndition as a result of an oil plosion early today at the ant of the Indian Refining ompany at Lawrenceville, linois, nine miles west of re.

The blast followed a fire at one the steam stills, and extinshed the flames. The property age was small, being estimated approximately $1,000.

nployes of the refinery aned the fire call and were man a chemical hose when the head he still blew out, pouring hot over the fire fighters.

hirty-six of the injured men re rushed in ambulances to the od Samaritan Hospital here after eiving first aid treatment at the mpany hospital. Three of the n were released after their inds were dressed.

HT TETANUS

he most seriously burned was wis Hensley, still foreman. Three ers also were in a serious con on. A messenger was rushed to Louis to obtain drugs to prevent anus.

very doctor in Lawrenceville and incennes responded immediately er the explosion. Ambulances m Vincennes raced to the scene the blaze and speedily brought injured men to the hospital here. ank Fritts, vice president of the an Refining Company, gave out following statement:

There was a small fire in the part of the plant of the Indian ining Company at the steam lls early this morning. Several ployes, answering the alarm re burned, but none, it is beed, is fatally injured. A numof employes were manning the mical hose when the head of still blew out, burning about men who were in the line of blast."

HALF WIVES

by Winifred Van Duzer

"Io" Makes Up Her Mind Never to Enter Into a Fifty-Fifty Marriage

WHAT HAS GONE BEFORE

Ione Farr, just out of high school, gets a position in a music publishing house in New York to which she commutes from her home up the Hudson. Her chum, Marie Karey, is engaged to Palmer Elliott, a young lawyer. Ione loses her heart to Alan Blake, who also works for the same firm. He sees the two girls at a hotel restaurant, takes them back to the office and Ione learns he is an accompanist. The two girls discuss marriage and Marie holds up Ione's sister Jenepher as a model. Jenepher is married, has a child and also holds a fine position in a smart New York shop.

NOW GO ON WITH THE STORY

BUT they were different; they never made her feel as she felt today, all a-light, wraped in some mysterious charm. So gallant, this Lanny—gay, laughing fellow, throwing around him an atmosphere of happiness. Glad thing to know she would see him again; have him turn his head toward her in his genial, intimate way.

Jenepher found her smiling when she came up the steps.

"What is there to be pleased about in this world! Now wasn't it just my luck that Tim should have to work tonight and me getting home late?"

She lifted the baby, drew her hand down his cheeks, spoke with a soft note in her voice: "Has he been a trouble?"

"You know he never is, Jen. I should think—oh, don't you hate to leave him? Such a tiny thing, kind of forlorn—"

Jenepher was smartly tailored, rather silken in her slick grooming; she was taller than Ione, with the same slender grace, the cameo features. But her eyes were brown instead of blue, and she had a quick, nervous manner.

Now she shot a worried glance at her sister, pulled a fur scarf from her shoulders and wrapped it around her son.

"Of course I hate to leave him! What am I ever going to do? I was thinking, coming over here—listen: we could move into town. The time I'd save going back and forth! And now when I'm doing so much overtime . . . Easier to get the right care for him in the city."

Janey broke in, from the door. "you'd not do that, dear? Timmy, now—not a robust baby. The city air in his little lungs—you'd not take him away?"

"I only thought—"

"And Tim!" Janey rushed on in a sort of panic. "What would he do in a city flat with his work and his home up here? But you'll not think of it, really, dear?"

Jenepher shrugged, turned to go. "Tim knows whose job is important. Don't worry, mother, I'll manage all right. New maid coming tomorrow—"

She went slowly along the street, a trim figure bending backward with the weight of the boy.

Ione watched her out of sight, a clutch of sadness at her throat. She remembered that night, long ago, when her sister had waited for Tim so jubilantly, pulling his head down, telling him she was going to work for a little while.

"I do so want to be a good wife to you — wonderful, wonderful boy!" And now she said, "He knows whose job is important."

Luster all worn off: romance become a drab, commonplace thing.

Dreary—dreary.

It wouldn't happen to her. She'd never do what Jenepher had done and what Marie was going to do. Keep the family pot boiling by going outside her home to work.

"Oh, yes," she told herself. "All this heavy thinking and maybe I'll be an old maid after all. Ha-ha-ha"—

* * *

She stood a long time at her south window that night. A broad, white star hung almost in the tops of the arbor vitae; a birch stretched its pale branches in a ghostly way. So dear, this home folded in soft, black night. Take something to make her want to leave this, and Tom and Janey. Something beyond anything she could imagine now.

Yet a strange restlessness ran through her. She pressed on her desk light, spread out a book from a locked drawer.

Red covers, pages of soft drawing-paper; a fly leaf printed in capitals that wandered crazily. "Ione Farr—Her Wish Book."

Pages turning—pictures of dolls, a puppy, a sled in a snowstorm—things a very little girl might wish for, all in a crude, uncertain hand.

They grew more legible, the

(Continued on Page Eighteen.)

Pittsburgh Sun-Telegraph

WEDNESDAY, AUGUST 1, 1928

DO YOU KNOW YOUR OWN "TRAFFIC COP?"

Photo by Pittsburgh Sun-Telegraph.

MAKE HIS ACQUAINTANCE

You do not know the corner "traffic cop" who sweeps you through with a smile every day, do you? Would you like to know him, know his name and a little about him? The Pittsburgh Sun-Telegraph is publishing a series of pictures of Pittsburgh "traffic cops." Here is one for today. His name tomorrow!

YESTERDAY'S "TRAFFIC COP" WAS JAMES MURRAY, MARRIED, 412 KNOX AVENUE, WHO IS A VETERAN OF 20 YEARS' SERVICE. HE WATCHES SCHENLEY PARK ROADWAYS.

MISLED BY MAN, BURNS HERSELF TO DEATH

NEW YORK, Aug. 1.—(AP.)—Miss Louisa Amelia de Hostos died at Harlem Hospital early today of burns suffered when she poured turpentine over her clothing and applied a lighted match.

Shortly after she had been taken from her upper West Side apartment to the hospital last night, Miss de Hostos, who was 38 years old, told police she wanted to take her life because a man had misled her. She declined to make any further explanation.

A doctor and his wife who occupied the apartment above that of Miss de Hostos investigated on hearing moans and found the woman in the bath tub.

Police found three letters in the woman's apartment. One addressed to the "chief of police, City of New York," and signed by Miss de Hotos, read:

"As there is no punishment for a man who takes a lady's name and disfigures it with all kinds of lies in a sneaky way, never giving any clue for his identification so that the victim has no means of defending herself, I decided that he must answer before God this taking of my life."

The others were addressed to a brother, Lieut. C. E. de Hostos, at Biarritz, France, and to her father, Adolfo de Hostos, of Santurce, Porto Rico.

Police found that the woman's trunks were packed and learned that she had planned to sail tomorrow for Porto Rico.

Heads School

EDITH U. GILL

Edith U. Gill, Chattanooga, Tenn., who has had wide experience in girls' schools, has been elected principal of the Washington (Pa.) Seminary, which claims the distinction of being the oldest girls' school west of the Allegheny Mountains.

Mine Peace In Illinois Likely

CHICAGO, Aug. 1.—(AP.)—Representatives of Illinois miners and operators planned to take definite steps today toward a new agreement affecting working conditions and wages.

After the opening session yesterday, which was spent mostly in organizing the conference and a general discussion, both sides declared themselves ready for today's meeting. W. J. Jenkins, president of the Illinois Operators' Association, has been chosen chairman of the conference and Walter Nesbit, of Belleville, Ill., secretary of the Illinois Mine Workers, was named secretary.

Harry Fishwick, president of the miners, declared his organization is prepared to meet the operators frankly and sincerely in a determined effort to reach an agreement acceptable and profitable both to the miners and the operators. The miners already have discarded the Jacksonville wage agreement.

The Jacksonville scale was on a basis of $7.50 for day work, $1.04 a ton for hand work and 85 cents a ton for machine work. A counter proposal of $6 a day and 84 cents a ton was made by the operators and rejected April 1 by the miners.

Ex-Student Faces Jail

CLEVELAND, O., Aug. 1. — (AP.) — William Malloy, New Castle, Pa., who said he was a former University of Pennsylvania student, surrendered to police today saying he was wanted in Youngstown for passing worthless checks.

Malloy said he became discouraged with life after a blighted love affair at college. He said he arrived at Youngstown several days ago virtually penniless after tramping about the country, and after cashing a check for $36.50 at Youngstown he went to Milwaukee but became conscious-stricken and decided to return and tell his story. He said his money ran out when he arrived here and that he decided to tell police here his story and await for Youngstown authorities.

AUTOS CRASH AT HAYS; THREE PERSONS HURT

Wood Hull, his wife, Rebecca, of 716 Ninth avenue, Munhall, and Mrs. Florence Rulofson, of Sixteenth avenue, Munhall, were cut and bruised when Hull's car was struck by the auto of Leo Bryson, of Ruth street, Pittsburgh, on the Glass Run road, Hays, last evening. The Hull machine was thrown against a telegraph pole and smashed. The injured were attended by Dr. C. C. Huff of Homestead.

Money Kindness Not Enough to Free Him

At least one dozen people in the world are kind, but . . .

Leonard Ginn, Negro hod-carrier, sent to jail two months ago for "from now on," still languishes in his unwelcome cell.

During the past week, almost a dozen men or women have stopped at the county jail and offered to pay the $10.93 that has separated Ginn from freedom since June 7. But it seems, according to Warden John McNeil, that E. C. Harper, tax collector of Coraopolis, must be paid the money in that borough, and that the kindly donors aren't kind enough to trek that far.

Harper sent Ginn to the big stone house when he was unable to pay his personal taxes of $10.93. Unless somebody goes to Coraopolis and pays, Leonard stays in.

LIGONIER YEGGS FAIL, SLASH GRAIN SACKS

GREENSBURG, Pa., Aug. 1.—Failing to crack the safe in the feed store of J. Harry Miller, Ligonier, thieves slashed 60 sacks of grain and spilled it over the floor.

$50,000 FOR WIDOW OF HINCHLIFFE, LOST FLIER

LONDON, Aug. 1.—(AP.)—A gift of $50,000 has been made by Lord Inchcape to provide for others who might suffer from the disaster in which his daughter, the Honorable Elsie Mackay, perished with Capt. Walter Hinchliffe. They were lost on an attempt to fly the Atlantic Ocean from east to west.

The money was put at the disposal of Winston Churchill, chancellor of the Exchequer. He was given absolute discretion as to its use and he has handed it to the public trustee "for administration accordingly."

While Capt. Hinchliffe's widow was not mentioned by name in the announcements, the sum is understood to have been given in response to her claims that there was moral obligations on Lord Inchcape to provide for her because the whole scheme of the flight came from Miss Mackay. She advanced these claims in a statement to the Daily Mail when Viscount and Lady Inchcape announced establishment of a trust fund of $2,500,000 in memory of their daughter. This fund is to accumulate for 50 years and then be applied to reduction of the national debt.

Mrs. Hinchliffe is about at the end of her resources and unless help comes will be obliged to leave her home, she said tonight.

"Of course," she added, "the money has not been given me and there may be other claimants. But I do not see how my rights can be ignored.

"I am very grateful to Lord Inchcape, especially as he has apparently given the money out of his own pocket."

INSPECTING HOME-TO-BE, FIANCE HURT IN FALL

WHEELING, W. Va., Aug. 1.—(AP.)—Frank Stahl, 26, was to have been married early in August, but the wedding may never take place. Looking over an apartment with his fiancee, Stahl leaned too far out a second story window and fell to the court below. He suffered a broken back and is in a critical condition.

GIRL 4, BOY 5, DIE BY AUTOS

Two children died in hospitals last night of injuries suffered earlier in the day when they were struck by automobiles.

Ruth Weywood, 4, of 507 Bessemer avenue, East Pittsburgh, died in the Braddock General Hospital. She was struck by an automobile driven, police say, by Walter Kline, of Hannahtown, at Bessemer avenue and Main street, East Pittsburgh. The driver was ordered to post bond at the coroner's office.

Hit by an automobile near the Baden Postoffice, Robert Spade, 5, of Detmer avenue, Baden, died in the Sewickley Valley Hospital.

LITTLE JAPANESE BRIDE HERE LIKES OUR GIRLS

By ALMA SIOUX SCARBERRY.

Little "Yum-Yum," of the old and loved opera "Mikado," came to life right before Pittsburgh's eyes yesterday. Anyhow that's how it seemed when tiny, startling beautiful Mrs. Gen Watanabe, in native costume, came to town.

The little Japanese, 24 year old and 4 feet 10 inches tall, is a bride. She was married June 2 in Osaka, Japan, before a battery of more than 600 eyes in the Congregational Church ceremony. She and her husband are spending their honeymoon touring with the World Sunday School Movement, on a three-month jaunt.

Through her interpreter, trying oh, so hard to be sweet and gracious and apologize for not speaking English, the little bride made it known that:

"American girls are beautiful. I want to wear clothes like theirs. They look so cool and comfortable. Everybody looks so happy. Everything is so BIG."

It is the bigness that fascinated little Mrs. Gen. and her groom is a handsome Japanese, given to blushing when he looks at his beautiful wife and trying to look so old and experienced. The couple own a millinery store in Osaka and will return to the job of selling hats.

The bride likes the size of the American women. She said—which is interesting, by the way:

"This generation of Japanese are two or three inches taller than their parents. It is sitting in chairs, much gymnastics in school and good American games that makes them develop. If I am blessed with children they will no doubt tower over me."

Her friend, Mrs. Ichi Ikeda laughed and in perfect English, told us:

"Ah, the Japanese girl is becoming American. Even my own four daughters make their own clothes —and will wear nothing but frocks."

It was a fascinating sight, the visiting women in native costumes and the men all looking like prosperous American business men in their staid clothes of the new world.

FORD CITY CHURCH CALLS PHILADELPHIA PASTOR

FORD CITY, Aug. 1.—The Ford City Presbyterian Church has extended a call to the Rev. Dr. J. G. Robinson, pastor of the Holland Memorial Presbyterian Church, Philadelphia.

SIDEWALKS OF PITTSBURGH

by HAVEY J. BOYLE

NYTIME the advertising men of the nation decide to hold a clinic on the principle of honesty in advertising they should mon the fiddler who patiently plays within the shadows of the y walls of the county jail. He is a meticulous mendicant, who g ago discovered that truth in advertising pays. On his breast placard, which, departing from the tragic and seldom-analyzed--all-its-awfulness sign: "I am blind," says: "I am not blind, t my eyes are none too good." His candor attracts the pennies d nickels of persons who are accustomed to ignore the more ie announcement: "I am blind," and if interviewed the shrewd gentleman might expound intelligently on the deep subject of hology.

* * *

This old man is 81, and, plus dimming orbs, has a quaint list of complaints, which he sets forth as another part of his signboard sales talk. Here, too, may be another great stroke on the side of putting his public in the proper mood. To ease at him is to realize how sweet are the benefits of health, to appreciate the better a sound body, and in this mood some of the passersby offer money not always to relieve the old an's wants, but as a token of thanksgiving.

* * *

NEARLY always is our misfortune to run into panhandlers no live out of town. The last one came from Washington, Pa. ked a quarter to make up the total carfare," he said, and, n we looked as stern and righteous as possible (people always hen performing some little act of charity), he quickly added: admit I've been drinking." His sparkling honesty in a world

t has the pessimists by the ears released the clutch we had on a arter. In spite of the fact that most of the boys hail from dist points we always keep hope high, feeling certain that some some one will come along and say he lives on the South or North Side. What this country needs is more men who will their capers in their own home town so they can walk home.

* * *

One of the most effective of beggars is the fellow who gazes long and wistfully into the restaurant window. He has two chances to make the riffle. Sometimes the diners send out money for a meal and, this failing, there is always the chance that a passerby, noting the appealing look on the face of the beggar, will slip him a stake.

* * *

TULLY, a one-time bum, but now a literary person, has ned the hobo of the road in fresh and vivid colors, and some new kind of Tully will come along to be a Boswell or a ch of the bums of the city streets. We, for one, should know whether it is the first or the final Saturday of their year on which they take their annual bath.

* * *

As one who predicted altogether too confidently that ene Tunney would not retire we wish to apologize conely. The error spoils a great record. It was the first time were wrong since as long ago as yesterday. We suppose the smart-alecks of the national sporting letters who ire fan of Tunney because he read a little bit will feel sad, good about his retirement. On the other hand, Tunney Dan trate[illegible]nsole himself with the thought that he introduced a skin[illegible]le in boxing manners, a style that is growing and ing [illegible] He originated the idea that a prizefighter may time[illegible] the ring and decent and mannerly outside of it.

* * *

r spy system we learn that Griff Alexander recently en John McNeil of the county jail. We hasten to l visit. Mr. Alexander once wrote of Pittsburgh

rld Abroad is Much Inclined
That Vulcan is Enshrined
ur City.
on, No Industrial Chains We Wear,
is Backed by Brains,
Mistake 'Em.
While Other Cities Scour
for Journalists of Power,
We Make 'Em."

COSTUME SHOW HELPS MILK AND ICE FUND

Photo by Pittsburgh Sun-Telegraph.

SONG AND DANCE REVIEW

Staging a dance and song review and selling fudge to members of its audience, this group of little East End girls earned $20.00 and presented it to the Pittsburgh Sun-Telegraph Milk and Ice Fund. The children gave the show in Haywood street amid the attractive costumes they were are to be seen in the picture above.

The three little girls in front are Shirley Friedman, Elaine Marcuson and Elaine Blanche Fleigman, and in the back row, Florence Friedman, Virginia Grace Martin, Inita Levitt, Ruth Friedman, Miriam Levitt, Elka Sylvia Agadursky, Janet June Marcurson and Janet Esther Agadursky.

Will Rogers Says

SANTA MONICA, Cal., Aug. 1.

All America used to have to do to win the Olympics was to buy some steamer tickets over there.

The thought never entered our head that any nation could beat us in field sports because we were the first ones that specialized in one event and had trainers. Now they have all learned and are doing that so we are no greater than any other nation after they get onto our tricks.

Same way with our mass production and buying on credit. They are getting onto that now so it looks like prohibition is about all we have on 'em.

Yours, WILL.

Copyright, 1928, McNaught Syndicate.

OUR DAILY SHORT STORY

THE BROKEN DOLL

By ERIC HEATH

OLD Nick Bateley adjusted his metal-rimmed spectacles more firmly on his nose and peered through the narrow window of his little shop. A taxi had drawn up to the curb just outside.

The door of the machine was opened and a well-dressed, distinguished-looking man of about 35 stepped to the pavement. For an instant he scrutinized intently the front of the shop, as though to be sure this was the right place. As soon as he noticed the dirty, hand-made cardboard sign that hung lopsidedly against the shop window pane, and bore the words in crooked letters, "BROKEN DOLLS MENDED," he turned back and lifted a little girl out of the taxi. She was a pale little mite with a round, solemn face and light brown eyes. Across her forehead lay a thick bang of straight golden brown hair. She seemed to be about 7 or 8 years of age, but she might easily have been taken to be much younger, because she was so tiny and so fragile looking.

Nick put down on the counter the pot of glue and the brush he was holding. The front door bell gave a silvery tinkle, as the man and the child entered. Nick smiled and bowed at them in greeting. Though his homely old face was seared and lined, there was something exceptionally winning in his smile, something that always kept children from being in the least afraid of him.

He noticed that the little girl was carrying with the utmost care a large bulky package.

"You have broken your dolly. You have brought it to me to mend it for you," Nick said, holding out his hands for the package. The child walked over to the counter quickly, and trustingly let him him take the bundle. He unwrapped it.

"Dear me, dear me," he murmured, as he looked at the portions of what had been a doll with a china head. The body was chipped off. "What a terrible accident," Nick said sympathetically. "Dear me! What is her name?"

"Lily Belle," the child replied quickly, her faced turned up to him, full of hope.

"And what is your name?" he asked, while he continued to examine the wreckage.

"Kathleen Rogers," the child murmured absent-mindedly.

"I've told her that I didn't believe the doll could be fixed," the man said. "But she doesn't want me to buy her a new one."

A look of stubbornness came into Kathleen's face.

"She can!" she cried. "You can mend her, can't you?" she asked Nick pleadingly. He gazed at the child thoughtfully before he answered:

"She won't look near as beautiful as she did, but you won't mind that, will you? You'll love her just the same, won't you?"

An expression of joy crept over the wan little face.

"Oh yes!" the child cried, with deep feeling.

"Then you leave Lily Belle with me," Nick went on, "and I will see what I can do for her."

"When shall I come back to get the doll?" Mr. Rogers asked.

"I better have till next Saturday," Nick returned. "She'll be all ready next Saturday."

Kathleen gave the old man a wavering, grateful smile. Then she cast a last sad and affectionate look at the pitiful Lily Belle, before she allowed her father to lead her out of the little shop.

Nick triumphantly picked up the rejuvenated Lilly Belle for Mr. Rogers' inspection. He had done his work so skilfully that the cracks in the face scarcely showed.

"I thought the little girl would surely come with you, for her doll," he remarked as he wrapped Lilly Belle carefully in an old piece of manila paper.

"She's ill," Mr. Rogers answered. "She's been staying in bed for two days."

"Oh, that's too bad," Nick exclaimed, with quick sympathy.

"She's not a strong child," Mr. Rogers explained.

"I could see she had been grieving. About her doll, no doubt."

Mr. Rogers turned aside abruptly, merely nodding in reply.

"I know. I can always tell. My own little one, too. It was the same way with her . . ." Nick's voice trailed off, brokenly. But in those few words, the other sensed something of the tragic desolation of the old man. Mr. Rogers was not in the habit of engaging in casual conversation with strangers. His manner was naturally cold, haughty, aloof. There was something hard and brittle about his personality that repelled friendly advances and easily proffered confidences. But evidently Nick sensed nothing of this, for he continued:

"She grieved over a broken doll, too. . . . A doll she loved so because her mother had given it to her. . . . I mended the doll. Then I mended dolls for other children. That's how I started out in business." He paused and shook his head, his faded blue eyes growing wistful over memories of the past that crowded into his mind. He seemed to be talking more to himself than to Mr. Rogers.

"After my wife died, I tried to take the place of a mother to my little one. I mended the doll. I did everything, all I could. . . . But I could not keep her from grieving. It was not about the doll. . . . She missed her mother too much."

Mr. Rogers drew his billfold from his pocket, with a gesture of impatience. He picked up the parcel Nick had finished tying, put some money on the counter and waited for Nick to make the change.

"I hope the little girl gets better real soon," Nick said, with feeling, as Mr. Rogers went toward the door.

"Thank you," he murmured, and then, surprising himself by his graciousness of tone, he added: "She'll be very grateful to you for having fixed her doll. Good day."

Almost a week later, in the front room of a shabby little flat, Kathleen Rogers' parents sat facing each other. They had not met in almost a year, since their divorce. The man could not help noticing how changed the woman who had been his wife was. She looked much older, and there was a difference in the expression of her eyes. They were softer, and much sadder.

"I believe I have been unnecessarily harsh," he was saying. "You are her mother and should have the right to see her. It's the child we should think of first of all. I did not realize how much she was longing for you, until she got ill. You remember that old doll with the china head you gave her? She broke it. She cried over that so much, I had be doll fixed. I think she loves the doll as a sort of—symbol of you."

Silence fell between them. At last the woman broke it by saying wistfully:

"Then you mean I can see her again?"

"That's what I came for today."

"When?" she asked eagerly, her face lighting up.

"Whenever you wish."

"Let me go now." She got up quickly. In the adjoining room she put on her hat and coat.

A moment later they went out together.

CLAYSVILLE PASTOR TO GO TO WHEELING

WASHINGTON, Pa., Aug. 1.—The Rev. Lee M. Moore, for five years pastor of the Christian Church at Claysville, near here, has accepted a call to the Island Christian Church of Wheeling and will assume his duties there September 1.

here's the Wake-up FOOD rich in energy

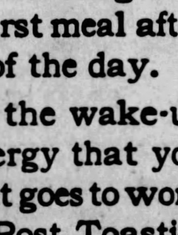

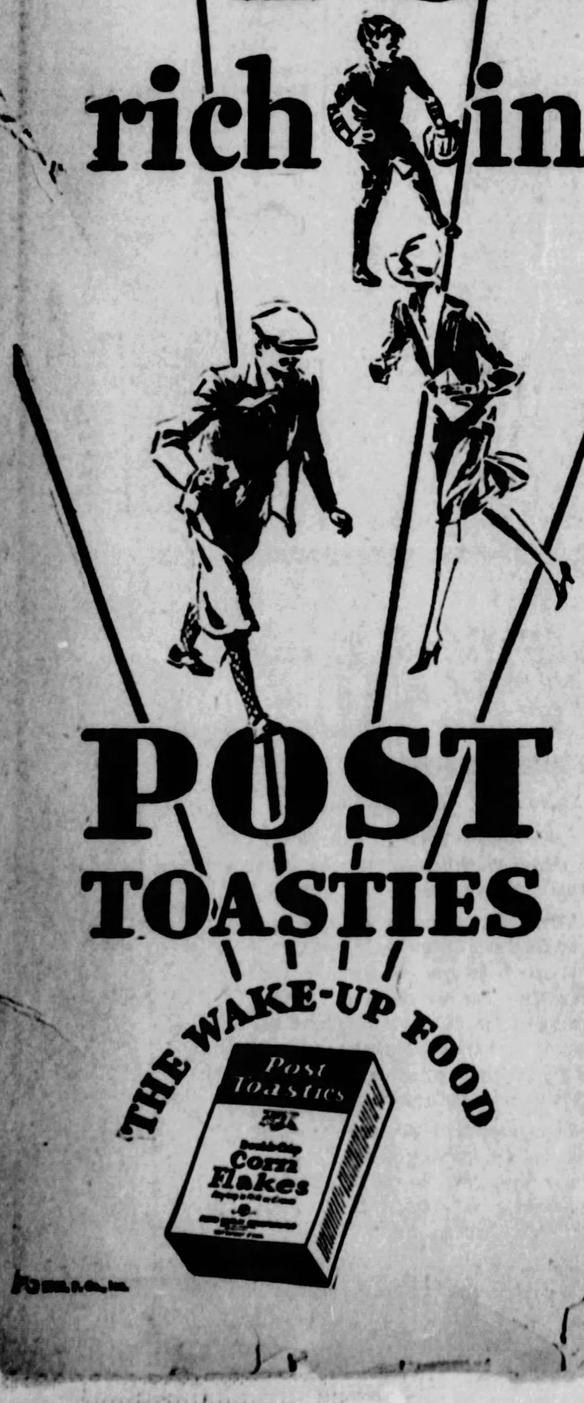

EVERYBODY needs quick new energy in the morning. For breakfast is the first meal after the longest fast of the day.

Post Toasties is the wake-up food! Rich in energy that you need—energy that goes to work *quickly* because Post Toasties is so easy to digest.

And *such* flavor! Golden flakes toasted to a turn, rich in flavor as they are in energy. Everybody likes Post Toasties—and children simply love this wake-up food.

Have Post Toasties every day, with refreshing milk or cream, and get daily benefit from that rich store of energy. You'll know the genuine Post Toasties—in the red and yellow package. Postum Company, Inc., Battle Creek, Mich.

POST TOASTIES

THE WAKE-UP FOOD

FRANK & SEDER

FIFTH AVENUE, SMITHFIELD AND DIAMOND STS., PITTSBURGH

We Are Changing the Location of the Shoe Dept. on the Third Floor—

Before We Go We Want to Effect a

DRASTIC CLEARANCE

Thousands of Pairs of Odds and Ends, Broken Assortments, Short Lots, Discontinued Styles of Women's and Children's

SHOES

REGARDLESS OF LOSS!

Sacrificed at 25c to 50c on the Dollar!

1150 Pairs of Women's Shoes That Sell at $7.50, $10 and $12.50 — $2.49

Every conceivable material, every conceivable style—in a tremendous reduction sale tomorrow! Broken sizes, leftovers, odds and ends of beautiful high-priced shoes. Take away two, three, and even four pairs—all bargains!

210 Prs. Grover Shoes — Straps and oxfords—mostly narrow widths—$7.50 to $10 grades — $2.95

20 Prs. Geller Samples — $10 and $12 values. Every pair different. Size 4-B only — $5

143 Prs. Silver Slippers — Formerly priced to $10. Straps & pumps. All sacrificed at — $4.95

47 Pr. Stout Wom. Shoes — Two and three-strap models. Width EEE. Patent, kid, satin — $3.49

150 Prs. Women's Mules — Formerly to $5. Satin and suede. Sizes for everybody. All colors — $1.95

200 Prs. Child's Shoes — Including infants' white high shoes. Many pairs scuffed — 50c

182 Prs. Woven Sandals — Women's sports sandals. 27 different colors. Sizes to 5½ — $2.95

200 Prs. Girls' Shoes — Oxfords, straps, patent and tan calf; misses and girls — $1.95

150 Prs. Child's Shoes — Including tan calf oxfords and buttoned high shoes. Broken sizes — $1

150 Pairs Geller Shoes — Regular $10 to $13.50 values. Broken sizes of our best selling numbers — $

500 Prs. White Kid Shoes — Soiled from handling. Broken size assortments—in various strap styles — 50c

159 Prs. Stetson Oxfords — Women's golf oxfords. Tan calf, crepe sole. Sizes AAA to C — $2.95

Women can buy two and three pairs of shoes for town and vacation wear for just about what they expected to pay for a single pair. Extra help! Extra salespeople! Shoes arranged on tables for easy choosing. GET AN EARLY START TOMORROW—THERE WILL BE A CROWD AFTER THESE SHOES ON THE THIRD FLOOR.

Frank & Seder—Third Floor

Record-Breaking Clearance—Draperies—Porch Goods

Rugs-Linoleum

Inventory's over! It's time to make a clean sweep of the department! The whole Sixth Floor contributes to this great sale with bargains galore. Marvelous reductions! Savings for all! Check over the items listed—anticipate your needs!

11—$32 Sloane Velvet Rugs—9x12—Fringed . . $21

9—$60 Wilton Velvet Rugs—11.3x12-ft. Size . . $39

4—$70 Super Axminster Rugs—9x15-ft. Size . . $49

3—$70 Chujo and Chinese Rugs—6x9-ft. Size . . $49

5—$80 Royal Wilton Rugs—9x12-ft. Size, Special $52

9—$142.50 Anglo-Persian Rugs, 9x12-ft. $113.75

$50 to $55 Axminster Room Rugs — $30

9x12 ft.—8.3x10.6 ft.—11.3x12 ft. A seldom-equaled value that will crowd the department tomorrow. Oriental, new Chinese, and semi-open grounds—on thick wonderful nap. Very slight imperfections in this lot make the price-cut necessary.

23 Regular $4 Rugs..$1.98 — 4.6x9 Certainteeds, 6x9 Grass.

11 Sample Rugs.....$5.95 — 4.6x6 Colonial Wilton Velvets.

4--$6 Grass Rugs (8x10) $3 — Attractive patterns on blue, gold, green.

9--$5 Art Rugs.....$2.98 — 6x9 ft. Certainteed Rugs.

69c Chair Pads.....39c

30 to 48-in. Awnings..$1.00

5-ft. Drop Awnings...$1.50

14 Tileoleum Rugs...$4.55 — 9x12 ft. with 18x36-in. to match.

16 Linoleum Rugs....$7.50 — 9x12, 9x10.6. Seconds of $15 grade.

Inlaid Linoleum, Sq. Yd. 85c — Regular $1.50 Jaspe. Blue, rose, gold.

Inlaid Linoleum, Sq. Yd. $1.09 — Regular $1.79 Certainteed. Full rolls.

$2.50 Swing Poles.....$1.98

To $40 Cedar Chests....$20

To 69c Cretonne, yd....33c

Frank & Seder—Sixth Floor

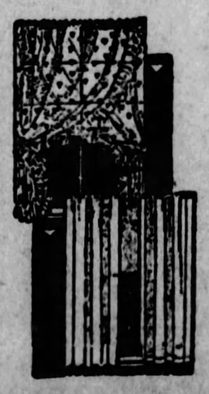

Clearance! Curtains

PANELS, $1.39 EACH! RUFFLE CURTAINS, $1.39 PAIR!

300 pairs Rayon Ruffle 4-piece sets—500 pairs Figured Marquisette Crisscross Curtains—200 pairs Dot Grenadine Crisscross Curtains—150 pairs Voile Curtains with Rayon insertion—95 pairs fine Swiss Tambour Panels—110 French Tuck Marquisette Panels—325 pairs Shadow-Lace Panels, 45 inches wide. To $2.50 values..... — $1.39 Pair

Figured Casement, yd..... 69c — 50 inches wide. Regular $1 grade.

Shantung Casement, yd.... 24c — 36 inches wide. Regular 39c grade.

Rayon Damask, yd.....$1.39 — 50 in. wide. Regularly $2 and $2.50.

Rayon Damask, yd..... 68c — 36 inches wide. Regular $1 grade.

Voile Curtain Sets..... 7 — 5-piece set. Regular $1.25 grade.

18-in. Stair Treads..... — Nosing attached. Regular 50c grade.

Library Scarfs..... $ — 50 inches long. Regular $2 grade.

Piano Bench Pads..... — Velour pads. Regularly $3.50 each.

Frank & Seder—Sixth Floor

TERMINAL COAL TO CONTINUE OPEN SHOP

Declaring that the Pittsburgh Terminal Coal Corporation would continue to operate its mines on a nonunion basis, Faber Downey, Jr., who succeeds Horace F. Baker as president of the concern, assumed the duties of his office this morning. He said that 2,100 men are employed in the six mines now working. The average daily output is 9,000 tons.

Downey set at rest the rumor that the corporation was preparing for a truce with the United Mine Workers of America in the following statement:

"There has been some discussion regarding the attitude of the Pittsburgh Terminal Coal Corporation toward the United Mine Workers. We are working on a nonunion basis and will continue on this basis. We have no intention of forcing the men who worked for us while there was a strike to join the union or seek employment elsewhere. We are giving our men steady work and will do so, but strictly nonunion."

SWISSVALE AIDS MILK, ICE FUND

On this first day of August it would be pleasant to record a sudden rush of gifts for the babies who are being helped through the Pittsburgh Sun-Telegraph Milk and Ice Fund, but there is just one contribution on today's list. That is a donation of $16 which some children of Whipple street, Swissvale, earned at a lawn fete given on Saturday night.

But there should be little complaint of late, because on most days the gifts have numbered four, five or six, and the fund is really growing with comforting rapidity. As a result, there will be many babies who are given a chance to survive the summer and get a good start for the winter through the generosity of Pittsburghers.

Previously reported $1,178.36
Whipple street lawn fete. 16.00

$1,194.36

BENNETT BROS.' PICNIC

Boxing, dancing, fishing and athletic sports featured the big picnic given Sunday by Bennett Brothers, auto wreckers, at the Bennett farm, Warrendale, near Wexford. About 600 persons were present. There is a lake on the farm stocked with fish and a number of the visitors tried their luck at fishing. Among the program events were two boxing bouts of six rounds each. The crowd left Pittsburgh in automobiles at 1 p. m. and the festivities continued until midnight. The event was managed by Louis M. Bennett assisted by Sol Bennett.

LUCKY STOMACHS

Thousands of sick stomachs are learning how to be sweet and clean with ACIDINE. Money back guarantee. Kill Gas, Indigestion, Constipation, Sour Stomach, Acidosis with

ACIDINE
THE GREAT DIGESTANT
AT YOUR DRUGGISTS

$8.60 Round Trip Five-Day Excursion
Niagara Falls
Saturday, August 4
Eastern Time
Lv. Pittsburgh 9.20 am 11.30 pm
Lv. East Liberty 9.32 am 11.42 pm
Tickets good returning on regular trains until Aug. 8, inclusive.
PROPORTIONATE FARES FROM OTHER STATIONS
PENNSYLVANIA RAILROAD

(Advertisement.)
Itching, Annoying Skin Irritations
Apply Healing Liquid Zemo
When applied as directed, Zemo effectively and quickly stops itching, and relieves Skin Irritations, such as Eczema, Pimples, Rashes, Dandruff and Chafing. Zemo penetrates, cleanses and soothes the skin. It is a clean, dependable healing liquid, convenient to use any time. 35c, 60c and $1.00.
zemo
FOR SKIN IRRITATIONS

Cuticura
Sanative, Antiseptic Healing Service
Soap · Ointment · Talcum · Shaving Stick
Sold by all Druggists

SUMMER STORE HOURS—DAILY AND SATURDAY 9 A. M. TO 5 P. M.

Tommy Tucker Prints
The ideal summer fabric for women's and children's dresses. 36 inches wide — guaranteed fast colors. 33c
Frank & Seder—Fifth Floor.

FRANK & SEDER
FIFTH AVENUE, SMITHFIELD AND DIAMOND STREETS, PITTSBURGH

Palmolive Shaving Cream
The regular 35c size tube—an unusually low price for this well-known shaving cream. Limit 2. 25c
Frank & Seder—First Floor.

ANY SHIRT IN THE HOUSE!

Our Great Semi-Annual Choice-of-the-House Sale—Unrestricted Choice of Our Finest English Broadcloths—Fibre Silks—Fibre Silk Mixtures —Best Quality Corded Madras—Novelty Shirts of All Kinds

$1.65

Every last one of these shirts is first quality—the greatest value-giving shirt sale the Pittsburgh public has ever experienced.

All Shirts Remain Marked at Original Prices—From $2.45 to $4.95

Sizes 13½-20. Neckband, Collar-Attached, Stiff or Soft Collar-to-Match

Men's Store—Fourth Floor

Women! A Real Sensation!

You Have No Doubt Taken Advantage of the Former Sales in Our Hosiery Department, But When We Tell You That This Represents the Most Wonderful Values of Them All, You Will Realize What a Marvelous Sale It Really Is.

8,000 Pairs Full Fashioned PURE SILK HOSIERY

The Kind That Sell the Country Over at $1.75 to $1.95, Tomorrow

$1.09

All the New Colors
Atmosphere, Misty Morn, White Jade, Kasha Beige, Moonlight, Tawny, Honey Beige, Sunburn, Turf Tan, White and others.

Stop! Look! Read!

2,000 pairs All Silk Chiffon Hosiery with the famous Picot Edge..... $1.09
2,000 pairs All Silk Service Weight Hose with Square Heels..... $1.09
2,000 pairs All Silk Chiffon Hosiery, silk to the top..... $1.09
2,000 pairs All Silk Service Weight; reinforced garter welt..... $1.09

Mail and Phone Orders Filled.
Every pair full fashioned! Every wanted shade for summer, and some of the new early fall shades, too. Buy them by the half dozen pairs at this low price!

Frank & Seder—Street Floor

Thursday—Over One-Half Million Dollar Stock

FUR COATS

In Our Greatest August Fur Sale

Raccoon Coat, $195

Buy now, when savings are greatest! Women who expect to buy a fur coat this year should do it now. During the August Sale prices are practically at wholesale costs. *You cannot afford to miss this sale.* Beautiful furs, exclusive styles, linings more gorgeous than ever!

Complete size range for Juniors, Misses, Women, Larger Women.

Buy Now— Pay Later
Convenient Payments May Be Arranged

$ 125	Fur Coats,	$ 75
$ 150	Fur Coats,	$100
$ 175	Fur Coats,	$125
$ 225	Fur Coats,	$145
$ 325	Fur Coats,	$225
$ 395	Fur Coats,	$250
$ 450	Fur Coats,	$275
$ 495	Fur Coats,	$290
$ 595	Fur Coats,	$390
$ 695	Fur Coats,	$490
$ 798	Fur Coats,	$590
$ 895	Fur Coats,	$690
$1000	Fur Coats,	$750

1/4 to 1/3 OFF

Second Floor

EXTRA!
All Remaining
SUITS, COATS and DRESSES

In a Final Clearance!

While the time for us to dispose of these garments is short .. the time for you to wear them is long, therefore the savings ar exceptionally worthwhile. You cannot afford to miss this gr clearance. Sale on our Second Floor.

What You Can Buy for $1
Up to $25 Sports and Dress Coats.....
Up to $10 Jackets and White Coats.....
Up to $16.50 Flannel Sports Suits.....
$11 Two-Piece Silk Print Frocks .....
Up to $10 Flannel Sports Dresses.....
(QUANTITY LIMITED IN THE ABOVE ITEMS)

What You Can Buy for $1
Up to $29.75 Travel and White Coats....
Up to $35.00 Silk and Cloth Coats.....
Up to $25.00 Smart Tweed Suits.....
Up to $25.00 Sports Dresses .....
Up to $25.00 Silk Dresses .....

What You Can Buy for $1
Up to $49.75 Travel and Sports Coats...
Up to $45.00 Silk, Cloth and Velvet Coats
Up to $29.75 Smart Tailored Suits.....
To $35 Evening and Silk Print Frocks....
Up to $39.50 High Type Silk Dresses.....

What You Can Buy for $2
Up to $65.00 Silk and Cloth Coats.....
To $60.00 Sports, White, Velvet Coats....
Up to $49.75 French Room Dresses.....
Up to $39.75 Sports Frocks, all kinds.....
Up to $59.75 Exclusive Ensemble Suits...

These four groups include practically our entire stock of S mer apparel. Many of these garments are suitable wear. Not every size in every style, but all sizes misses and larger women in the combined groups.

No Refunds, Credits or Exchanges—All Sales.

FRANK & SEDER—SECOND FLOOR

ENTIRE STOCK MEN'S SUITS

Take Your Unrestricted Choice of Thousands of Garments—Including All

Hart Schaffner & Marx

Thousands of garments—the greatest, most complete selection we have ever featured in these famous semi-annual clearance events. Full style range in all sizes—full array of colorings and patterns—the greater portion of these suits in weights suitable for year 'round wear. *We include our entire stock of Topcoats at $29.*

We Except Only New Fall Garments

ALL $65 SUITS NOW
ALL $55 SUITS NOW
ALL $45 SUITS NOW

$20

Frank & Seder—Fourth Floor

Oldest Chimes in the United States

THE oldest peal of bells in the United States is a set of four, bearing the date of 1682, which hangs in the Moorbelfry of the Spanish cathedral in the City of St. Augustine, Florida.

Fiction Page

The Rose Still the Queen of Flowers

THE rose topped the list for the third successive year in flower popularity census taken in 259 schools in New York State. This flower received nearly half the 900,000 votes recorded; next coming the carnation.

HALF WIVES by Winifred Van Duzer

...o" Makes Up Her Mind Never to Enter Into a Fifty-Fifty Marriage

(Continued From Page Fifteen.)

...ctures, as the pages turned. ...ippers with buckles now; a ...rist watch, very thin, very neat. ...rther along the sweeping, low ...es of a roadster, dark head ...nding over the wheel.

...till farther, where the pictures ...an to show occasional bold, ... strokes that made them ...e way remarkable, there was ...same little head above a type...er and the vague outlines of ...ts and file cases and tele...hes and ground glass walls.

...sort of mirror, this wish..., holding permanent reflec... of a girl's secret hopes. ...w she turned a new page, ...n to sketch rapidly. Trees, ...bs blowing vines by a tall ...a girl with smooth points ...on her cheeks by an old... picket gate.

...d splashed with light and ...w in the foreground — a ... moving on it, hand up... Her pencil made long, ...lines — a high-bred face, a ...She worked dreamily, sit... all at once with a look ...d wonder.

...Heat swept her in a ...raing across her fore...n her throat. She picked ...ser and held it over the ...oment.

...put it down again, let ...stand.

CHAPTER V.

...had come to a thrill... ...perience.

... day when Eddie Benz ...sed to take her to the ...al studios; when she ... invade the mysteries of ...n Alley.

...e she was a worker in a ... publishing house, he had ..., with a low, gallant bow, ... see how the songs were ... seemed to spurt into ...night, to be sung and ...enced to from New ...Francisco, all in a ... they sprang up ...once.

...boy for her after ...ent to his office, ... eagerness, cheeks ...

...e—brave and bold!" ... arm as they started ... passage between the offices and the building next street—gave her a look, black eyes flashing, drew a little excited felt all at once a sparkling audacity. "Does it require courage then, Mr. Benz? And me thinking myself safe, with you that strong!"

He brought up a pleased laugh, walked with a jaunty freedom. "Song writers are susceptible, my dear. And there's Wolfie Speed."

"Oh—Speed—oh, really? And I'll see him? He wrote 'Moon Garden' and 'Dai Nippon.' Ah-ha—" She put her hands together, pressing them tightly.

He lifted a great shoulder, laughed again. "Would that I had written 'Moon Garden!' Hold your ears, now."

He threw back an iron door; they stepped into a big, circular reception hall. Gray marble walls, palms about immense pillars, a fountain sending out a thin stream from a niche in the wall—a stream that dribbled in silver splashes to an oval basin green with water plants.

Besides this a band was rehearsing something humorous and quick; Ione had seen the leader's picture in the newspapers.

"Is it—oh, Mr. Benz! The famous Blackman—well, I'll die!"

"Before you've laid an eye on Wolfie? But there's greater than Blackman been here, my dear. Those rooms"—he waved toward doors all around the circle. "I'll show you."

He set ajar one door, disclosing three young women at a plain, ugly piano. She had an astonished impression of that piano. The enamel was off most of the keys; cigaret burns scarred deep in the panel along the top and on the shelf above the keyboard; it was scratched and battered—a seasoned old worrior of a piano. Yet the tone was round and clear.

She mentioned this to Benz; he nodded. "Why shouldn't the tone be true? They're tuned every day. Look, now—this is a sister act—a vaudeville team going over the songs with accompanist.

"Next door here is a chorus of Russian singers—"

He hurried along, pausing at each door. The studios all were the same—bare, square rooms, with only the piano, a stool and a couple of straight chairs.

Some of the "acts" practicing in the rooms had guitars or banjos or violins—every sort of instrument, in fact. They played softly, as did the pianists; nevertheless the sounds came out and mingled in a mighty discord that was tossed back and forth from wall to wall till the very air shivered.

And beneath it was the steady beating, monotonous as the stroke of tomtoms, evenly spaced, relentless, that is the rhytm of jazz.

They came to rooms much grander than those they had seen. These had cushioned divans and paintings about the walls and the pianos were baby grands in gleaming mahogany cases.

"For the swell acts," Benz explained. He named one or two vaudeville headliners and some musical comedy stars who came here to listen to new "numbers" and go over them with the writers.

Now he beckoned a beautiful artificial girl who was standing at the window and introduced her as Margaret Mayne. Ione thought she looked no older than herself, yet three years ago she had written a waltz that made hearts feel strangely light and set lips smiling as they hummed.

It was the sensation of a year, and Ione had read of the thousands it brought Miss Mayne.

She looked at her wide-eyed, asked timidly if she would play. The girl smiled obligingly, and struck into a gay, racing melody, singing in a husky voice and beating time on the floor with the toe of one foot and the high heel of the other.

"Her new number—just out," Benz whispered. Ione said her thanks with a warm rush of admiration. Later he asked her if she liked the people she had met. "You think you could get along with them?"

"Indeed—who couldn't? But why do you ask, kind sir?"

"Some of them are full of temperament, some just temper. I've had a thing in mind—but I'll tell you about it. Ah—the Wolf himself, in person.

A short, dark-complected man was coming along; an undistinguished person, Ione thought, save for a luminous something in his eyes.

He walked with his shoulders down, head dropped, as if his mind were somewhere else. Benz put out a hand as he went by; drew him back.

"Ha — the celebrated Wolfie Speed! Salaam, Miss Farr! Author of this and this—words and music—salary about what they pay the President of the United States—and can't read a note!"

"But—" Her face was like a big O; she touched Speed's arm. "But he doesn't mean that? Well—I don't understand—"

They laughed at her confusion; Speed explained: "It's true—I can't read a note, or play one either. All I can do is hum. I get an idea and hum it and a player puts it in writing for me.

"A few notes of melody, or perhaps it's a phrase of lyric sings itself to me and I develop it as the player goes along."

He told them about once when he was struck by a phrase. It was midnight in a Chicago hotel; there was no pianist to take down his melody; if he went to sleep he would forget it and it would be lost. So he sat up all night drinking black coffee to keep himself awake. The song, written on the back of an envelope the next morning, was one of the biggest popular hits of all time.

Ione saw Papa Weimer come suddenly charging down the room, looking exactly like a war tank she had seen in a movie. He kept waving a piece of manuscript and sputtering. "So, Eddie!" Purple beat in his wide cheeks.

They talked, he and Benz, with their faces close together and many flappy, furious gestures from the old man.

She watched them, shivering; when Benz turned away she ran after him, catching his elbow. "Oh—what is it? He looked so upset—has something happened?"

CHAPTER VI.

"FRIGHTENED, then? And me so near!"

There was no calamity, he told her, as they hurried back through the passage. Just a new number to be "hung on a plug." It always made Papa Weimar feel like that. He had the disposition of a child on Christmas Eve—all explosions.

But he wanted them to catch Ros before he left the theater after the matinee. Going over there himself, he was—knew the fellow.

She clutched his sleeve again, dancing along at his side—twisted it so he had to slow his pace.

"You mean Antony Ros? You're going to see him now? Oh, Mr. Benz—please—couldn't I go? Well—I'd love it so!"

Standing a-tiptoe now, lips parted, all young eagerness. He laughed and put his face down, close to hers. Black eyes, white, even teeth, red lips flashing—a vital, likable fellow.

"Well—"

"Ah—little fair one—" He drew a finger along the highlight on her dark head—brushed it down her chin, pursing his lips. "Who'd refuse you the moon and stars? Snappy, now—" He pushed her gently, hand on the back of her neck.

Antony Ros was the newest and most adored matinee idol in New York. Appearing first only a year ago in a musical comedy song and dance number, he was being featured before the end of the season and now was the star of "Lost Lady." Interviewers called him the "Perfect Lover" and his dark, storming eyes looked up into hundreds of adoring feminine faces all day long from bureaus and tables and desks.

But it wasn't just his eyes or his classic profile or his litheness that got him by. He danced astonishingly; he had a plaintive tenor which turned audiences dreamy and sometimes misty-eyed; he had personality.

But he also had temperament. It was this, Ione found out when she was waiting for Benz, that had so disturbed Papa Weimar.

"Best 'song plug' in America, girlie—and don't let 'em argue different. If he puts on this for us it's a wow. But will he, what I'm asking. Yeh—will he!"

Wolfie Speed told her that, plodding about in circles, scowling. It was his song, "Only You," they were taking to Ros.

He was to go with them, although he couldn't play and had no music in his voice, he could take off his songs in a way that taught the singers how to get the most out of them.

(To Be Continued Tomorrow.)

(Copyright, 1928, King Features Syn., Inc.)

Consideration for Others, Says Fay King, Makes Desirable Tenants

SOME PEOPLE SEEM TO THINK THAT PAYING RENT GIVES THEM THE RIGHT TO DESTROY PROPERTY!
WE WILL BE GLAD TO RENT THE PLACE TO YOU!
WELL BEHAVED CHILDREN ARE WELCOME EVERYWHERE
LANDLORDS WELCOME GOOD TENANTS WITH OPEN ARMS!
FAY KING

By FAY KING

NEXT to those whose faith in a place is backed by their substantial investments, the most welcome persons to any community are good tenants!

Whether they tenant one room or a palace, what is most important to the owners and their neighbors is that the tenant be desirable.

Nor are those who can afford to pay the highest rent always the most desirable.

Good tenants invest a neighborhood with a value as important to its progress as is the investment of capital.

Neatness, quietness, prompt payment of all bills, respecters of their neighbors' rights and property, well behaved children, pets properly managed, in brief, common consideration which is bound to benefit all!

To be a desirable tenant is the first important step toward becoming a welcome owner!

$350 Cash Prizes

Do you believe a woman can have a home—a family—a job—and still be happy?

That is the problem which "Half Wives" describes the while it tells an intensely dramatic and human story of young love, hope and ambition.

When you have read every installment, write us your opinion of this problem, so vital to every young man and woman starting out in life. Keep your letter within 300 words. Mail it to the "Half Wives" Contest Editor of the Pittsburgh Sun-Telegraph and win:

$100 for first best letter
50 for second best letter
35 for third best letter
25 for fourth best letter
20 for fifth best letter
10 each for next best 5 letters
5 each for next best 10 letters
1 each for next best 20 letters

Thorough chilling gives fruits—and drinks—new flavor, new deliciousness

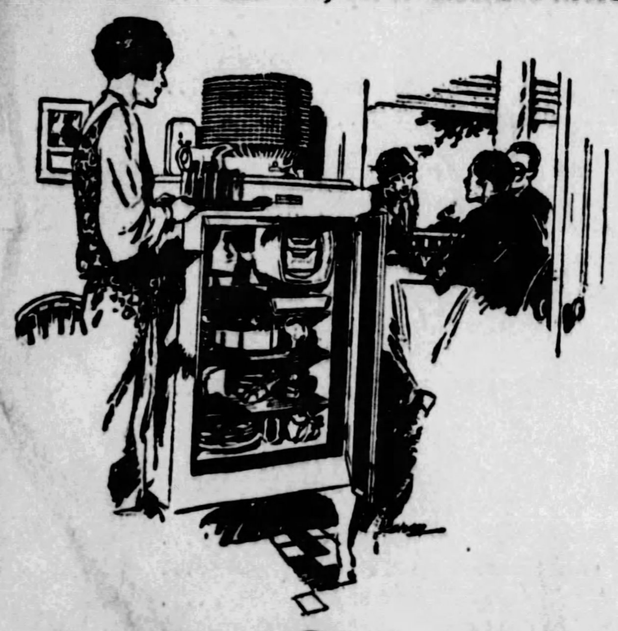

GENERAL ELECTRIC Refrigerator

...rdinary grapefruit, after a ...tay in a General Electric ...gerator, becomes a real treat! ... a simple salad has a festive air ...en it is chilled to the proper point of crispness! In fact, ordinary meals assume somewhat the nature of a function when thorough chilling has given food new flavor.

And the convenience of having a General Electric Refrigerator! No ...ening out of clogged drainpipes.

Just a quiet machine with all its moving parts enclosed in one hermetically sealed steel casing. It doesn't even need oiling. This is the refrigerator for the home of today.... and for the future.

The range of models and prices is wide. Come in. Make close comparisons between these refrigerators and all others. Your interest will be welcome, your questions will gladly be answered.

Time payments can be arranged if desired.

...CHILTREE ELECTRIC CO.

... Liberty Avenue Pittsburgh, Pa.

PHONE ATLANTIC 1900

Free your home from Bugs

DETHOL destroys pests—all kinds. Quickly—surely—without the slightest trouble. Simply spray Dethol where they hide. They can't get away from its deadly mist. Penetrates where brush or broom can't reach. Finds them. Drives them out. Another spray or two. They die. Ask for Dethol by name at your store. Say "No!" to substitutes. The Dethol money-back guarantee contains no "ifs" or "buts." Dethol Mfg. Co., Inc., Richmond, Va.

spray Dethol

To this GIRL MEN seemed fickle...

SHE remembered so many of them ... the men who had rushed her at first—and then lost interest! Men who eagerly asked if they might call on her—and then went away before it was even nine o'clock!

Somehow she was conscious of the reason, too. She couldn't help seeing how her periods of depression, her nasty flashes of temper, must have grated on anybody she was with. Yet she accepted them as something inevitable...

SHE had tried to do away with the deadening, irritating poisons that kept accumulating in her system—tried all kinds of ordinary laxatives; "health foods" that took weeks to act, cathartics that wracked her system. And she'd come to hate them...

Feen-a-mint is different!

It is just like a bit of delicious chewing gum. You don't swallow it hastily—you chew it! Its magic laxative principle is released slowly, the way science meant it to be released. It actually becomes part of the digestive fluids—does not disturb digestion. It works *with* the body—not against it!

It won't torture you with griping pains. It won't poison or weaken the system. It won't enslave you to laxative pills. Begin now to correct constipation this modern, scientific way.

Feen-a-mint
Chew it like Gum

Advertise Your Wants in the Sun-Telegraph

Comparisons in Population

WADSWORTH, London's largest borough, has 37 persons to each of its 9,100 acres. At the other end of the scale is the borough of Holborn—405 acres, with an average of 107 persons to each.

Magazine Page

Red Cricket Balls Best

NO COLOR has been found so suitable for cricket balls as red, which naturally shows up to advantage against grass. Green balls have been used, but they proved a failure. Other colors experimented with include yellow and blue.

MEDITATIONS of a MARRIED WOMAN

by HELEN ROWLAND

HELEN ROWLAND

MAN, THE INSCRUTABLE

EVERY man likes to think of himself as a deep, dark, unfathomable mystery. Every man likes to feel that there is a hidden side to his nature—that there are dark corners in his soul and his life which have never been exposed or explored.

* * *

Why can a woman never let a man go right on feeling "inscrutable" after marriage? Why must she be constantly prying into his thoughts, asking him what he's doing and telling him that she sees through him?

* * *

It doesn't make him happy. It only makes him resentful. It doesn't make him more frank with her—it only makes him more cautious.

* * *

"I can't make you out." "I can't fathom you." "There is something back of your eyes that fascinates me—but I don't understand it!"

* * *

Any girl knows that these are the most effective and thrilling lines with which to flatter any man and to start him thinking about her. They make him feel so impressive!

* * *

Once he discovers that she understands him or is "on to him," it's though the game of "I spy" were all over and the school bell rung for the end of the recess.

* * *

No man is so accursed and so miserable as the one who is married to a curious woman, who is forever digging up his private thoughts and unearthing his secret emotions. The average man's mind is as full of "reservations" as a World Court Treaty, and most of them are as personal and sacred to him as his toothbrush and his razor.

* * *

He loves his secret societies because they give him something to be mysterious and secretive about; something to look and act inscrutable about. Something to KEEP TO HIMSELF!

* * *

When he is a little boy, he loves to go about disguised as an Indian or a bogey man or a pirate, and to hint darkly of secret pleasure and secret codes of which he alone knows.

* * *

And when he is a big man, he loves to play Sir Oracle and look wise and talk in cryptic monosyllables. Or to play Santa Claus and spring surprises on everybody. Or to play Grand Pooh Bah, and have everybody walking around on egg-shells and wondering what he will do next.

* * *

The woman who can open her baby eyes wide and look at him with admiring awe and astonishment has won a whole lap in the race for his affections. But the woman with brains has a big handicap to overcome. Her glance of perfect comprehension, like a keen surgical knife, cuts clear through to his vanity.

* * *

The woman who is continually saying, "I see through you!" is bluffing. The woman who really UNDERSTANDS a man is the one who never lets him KNOW it! The one who lets him go right on being "inscrutable!"

(Copyright, 1928, King Features Syndicate, Inc.)

The Unattainable

By Fanny Darrell

© 1928 by Newspaper Feature Service, Inc. Great Britain rights reserved.

"HITCHING your wagon to a star" seems an easy stunt in comparison to finding out whether the lady of your heart and dreams REALLY does care for you. She's lovely and sympathetic and sweet and everything in the world you could possibly want, yet she inspires you with the feeling that she's something holy, unapproachable, and you're afraid to tell her all that's in your heart.

The lure of the unattainable! What an incentive! For as soon as you think you can't have something, immediately it's the most to be desired something in the world. And the harder it is to get the more you want and appreciate it. Love—true love, is like that sometimes. What you must fight for to win is the sweetest and the real-est. So the seemingly unattainable is sometimes but the sweet, shy reserve of a pure heart, which hides the golden treasure of a real, true love. Therefore, never lose heart!

HOW TO KEEP WELL

by Royal S. Copeland M.D.

U.S. Senator from New York

Guard the Heart Against Ailments

EVERY organ and cavity of the body has a delicate lining membrane. Nature, noted for finished workmanship, leaves no ragged edges or unfinished corners.

DR. COPELAND

It is only natural that the heart, an organ so essential to life itself, should be particularly well finished. Its interior is carefully and perfectly lined with a membrane called the "endocardium."

No matter where such lining membranes are found, their very delicacy and tenderness render them liable to infection and disease. The wonder is they are not more commonly involved. It is a great tribute to the wisdom and genius of the Creator that they are not. The functions of the body are so wonderfully well directed that such delicate tissues as I have described are rarely attacked by serious disease.

But sometimes the endocardium becomes inflamed. When it does, the ailment is known as "endocarditis." The disease is almost always a symptom of some other trouble. It is rare indeed to have the endocardium originally attacked. Almost always the inflammation follows some other disease. For instance, scarlet fever, pneumonia, Bright's disease, diabetes, gout, rheumatism and St. Vitus' dance may have endocarditis as a secondary disturbance.

In this disease, the doctor may find that the valves of the heart, which are covered with the same delicate membrane, are not closing properly. Sometimes there is serious thickening of the valves and marked interference with their action.

In telling you about a lot of diseases, I have said that "the surest means of cure is their prevention." Endocarditis should be an unknown disease. If we could guard against the ailments which cause it, there would be no endocardial attacks.

It will be a long time before we can protect ourselves against disturbing illnesses which may not be serious in themselves, but which lead to all sorts of secondary troubles. Until then we must accept these ailments and submit to their treatment.

The first thing to do in endocarditis is to give absolute rest to the victim. This may mean weeks and even months of quiet. Rest and sleep and plain diet—these are the simple rules of conduct in overcoming the disease.

The original ailment must be given first consideration. If it can be controlled, the endocarditis takes care of itself.

Answers to Health Queries

J. R. Q.—In what way is a good breakfast beneficial?

A.—A good breakfast is necessary to furnish energy for the work the body will do through the day.

* * *

1. How can the legs be made more shapely?
2. What will relieve tired, weak eyes?

A.—1. Exercise should bring about results—brisk walking, running, dancing, skating, etc.

2. You may need glasses—have the eyes examined. Bathing them with a weak solution of boracic acid several times dailay should be helpful to some extent.

* * *

W. F. B. Q.—What diet will help to increase the weight.

A.—A well-balanced diet, plenty of outdoor life, etc., should help to keep the system fit and increase the weight.

* * *

C. A. R. Q.—I have ringing noises in my head; began having this trouble after being operated upon for goitre; what would you advise?

A.—May be due to a nervous condition or to catarrh. Have an examination to locate the exact cause and then definite treatment can be advised.

(Copyright, 1928, Newspaper Feature Service, Inc.)

For the Lovelorn

Embarrassed

DEAR MISS GALE:

I have a serious question to ask you. One which would embarrass most anyone. This is it: After being introduced to a person and keeping company with them all evening what is the proper thing to say when it is time to leave them? Thanking you for your time and space, I have to see this in print soon. I am,

EMBARRASSED.

Just say that you are glad to have met them, and "good-night."

Blue Eyes

DEAR MISS GALE:

I have been reading your wonderful advice. I am 20 years old and I am very pretty, the type that all men like. It seems the only kind of fellows I meet like to drink and that also means I have to do the same to be a good sport. They all like to pet and so do I. I also smoke, but would like to stop. I am in love with a married man, but Miss Gale, he has a family, but he is willing to leave them if I only say so. Tell me what shall I do? I hope to see this in the paper and thanks for your advice. BLUE EYES.

You seriously ask me whether or not you should have this man desert his family? You know, yourself, that that would be very wrong and that no happiness could come to either of you through wrecking all those lives. Do you really consider it necessary to drink and pet to be popular? Most girls find that they can win friends through their own personalities, and not their willingness to be "good sports."

WHY BALD AT 40?

LUCKY TIGER stops falling hair like Whyte-Fox knocks pimples. Both sold under Money-Back Guarantee. Barbers or druggists LUCKY TIGER

Love's Embers

Absorbing Sequel to "Revelations of a Wife"

By ADELE GARRISON

I LAUGHED at Lillian's prediction of the stuffed, torpid condition which would be the lot of all the partakers of the "pirate steak" dinner which was to be the chief feature of our beach party. But I knew that her prophecy was not a greatly exaggerated one, and that the members of the animated group who had begun the day's enjoyment by swimming, canoeing and lunching at the bay, and who had then driven to our favorite camping place upon the ocean beach, would be valiant trenchermen at the camp dinner, which our family at least consider the most appetizing of all outdoor meals.

The spot to which we brought our guests is a wide stretch of wonderful white sandy beach with curving high dunes at the back and sides, making an ideal shelter. It is so far from the bathing beaches and the beaten track that we are almost always assured of privacy and in the lee of one of the dunes we have piled stones and bricks for use in out outdoor cookery.

Katie, with the tremendous responsibility of her office as director of the feast heavy upon her, gave the pile of stones an anxious inspection when we reached the spot.

"Goot ting I brought me some extra bricks," she muttered. "Some goot for noting boonch soup greens steal some of dese."

No one ventured to dispute her, although we were amusedly skeptical of her accusation of theft of the worthless bricks and stones. But those of us who have partaken of the pirate steaks which Katie, with the aid of "dot Jeem," her good-natured patient, and wonderfully efficient husband, has served to us, bow to her skill and holding our breaths do not venture to irritate her while the meal is in progress.

"Goot ting lots of young mans here," Katie said next, casting a speculative eye upon Dicky, young Jackson and Noel Veritzen. "Me, I need lots of vood."

"Why don't you say me, Katie?" Junior demanded excitedly. "I always carry lots of driftwood, you know I do."

"Sure ting," she responded, beaming at him. "You get best kind vot Katie likes. But coom now everybody, make eet snappy. I vant first batch of vood here in five-ten meenits. Den you go back for some more."

I wondered if Lillian caught as I did the startled glance which Eleanor Lincoln sent young Mr. Jackson, and the arching eyebrows of his returning look. It was an exchange of glances which set the two apart some way, subtly betrayed that this rustic merry-making with everybody gathering driftwood at the behest of a serving maid, was something absolutely beyond their experience and understanding.

But beyond that first involuntary exchange of glances, they let no hint of their surprise escape them, and the next minute saw Dicky, Junior, Marion, Mary, Miss Lincoln and young Mr. Jackson racing down the beach in search of the driftwood which is the first requisite for our beach dinners.

"How about it, Phil?" Lillian challenged as she and I came up to the chair and umbrella which Otto, under his master's direction, was arranging in the shelter of a dune for Mother Graham. "Are you going to renew your youth by gathering driftwood with me?"

(Copyright, 1928, Newspaper Feature Service, Inc.)

Tomorrow's Horoscope

Thursday, August 2.

WHILE this may not be predicted as a day of dullness or inertia, yet, according to the lunar figures, there may be adverse conditions of many phases to combat or harmonize. The inclination to provoke strife and unpleasantness in the personal as well as business relations should be suppressed, lest there be loss and confusion of every nature, attended by destructive change.

Those whose birthday it is may expect a lively year, but one of turmoil, strife and unhappiness, unless they keep firm grip on tongue and temper and also maintain harmony in their personal contacts and relations.

A child born on this day may be keen and clever, but may need early training and discipline in self-control and good nature, lest it bring personal as well as business calamity on itself.

Don't fool yourself: Since halitosis never announces itself to the victim, you simply cannot know when you have it.

Make yourself welcome

Before meeting others be sure you don't have halitosis

It is impossible to tell when you have halitosis. It doesn't announce itself to you. But it does to others. And that offends.

Don't take the chance. Before any appointment where you wish to appear at your best, use Listerine, which checks halitosis instantly.

Use it systematically every morning and night, and in between times — especially before meeting others. It puts you on the polite—and popular—side.

Listerine is so powerful a deodorant that it removes the odors of onion and fish. Naturally it makes short work of milder, but more offensive, odors arising in the mouth.

You owe it to yourself—and your associates—to keep your breath beyond suspicion. Listerine is your best aid in this matter. Lambert Pharmacal Company, St. Louis, Mo., U.S.A.

READ THE FACTS

35 had halitosis

120 hotel clerks, 40 of them in the better class hotels, say that nearly every third person inquiring for a room has halitosis. Who should know better than they?

Face to face evidence

MEN

The new Listerine SHAVING CREAM keeps skin cool long after shaving—an amazing sensation!

END HALITOSIS WITH

LISTERINE

The safe antiseptic

when they eat your fruit salad m-m-Bananas

To apples, oranges, peaches, pears or other fruits add luscious ripe bananas. Pile high on a bed of crisp lettuce leaves; add your favorite dressing—a perfect combination. Bananas supply delicious flavor that everybody likes. So refreshing, so easy to prepare.

UNIFRUIT BANANAS

REG. U.S. PAT. OFF.

DISTRIBUTED BY FRUIT DISPATCH COMPANY

WILLIAMS WINS OLYMPIC SPRINT TITLE

RAIN KEEPS PIRATES AND PHILS IDLE

SUN-TELEGRAPH SPORTS

BEST IN PITTSBURGH WEDNESDAY, AUGUST 1, 1928 TWENTY

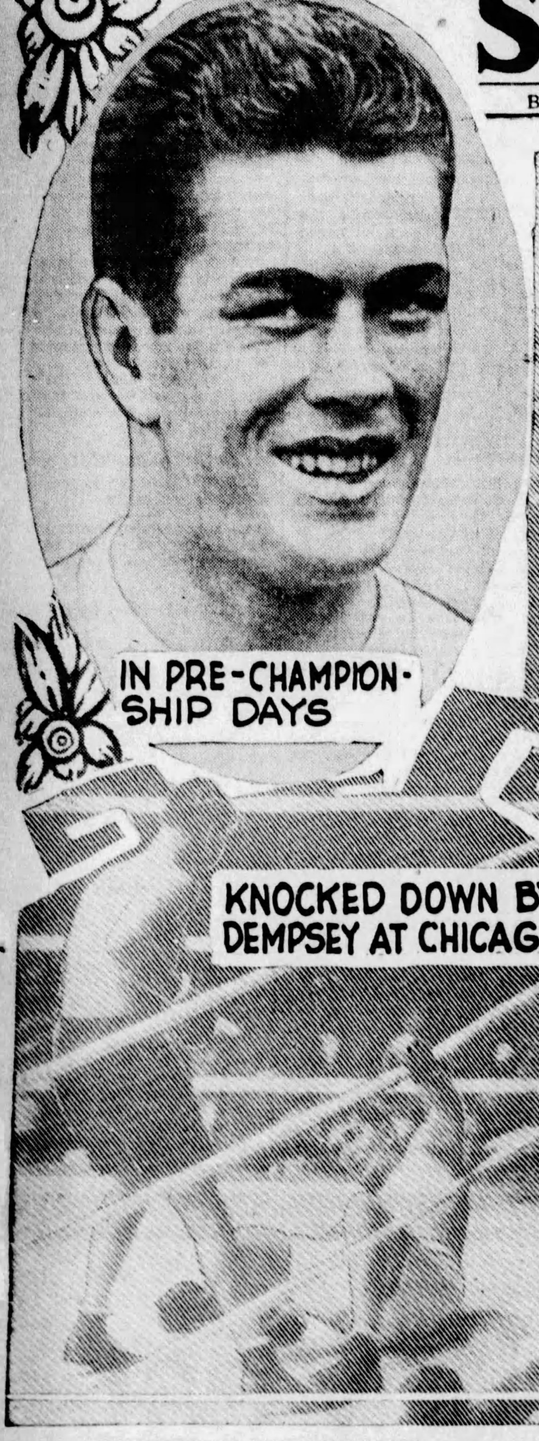

IN PRE-CHAMPIONSHIP DAYS

Gene Draws Curtain On Career

LEAVING STROUDSBURG BY PLANE FOR FIRST DEMPSEY FIGHT

WINNING TITLE AT PHILADELPHIA

KNOCKED DOWN BY DEMPSEY AT CHICAGO

CHAMPION OF THE WORLD

VICTOR OVER HEENEY IN LAST DEFENSE OF TITLE

RETIRING AS GENTLEMAN GENE

PHOTOS BY INTERNATIONAL NEWSREEL AND P. & A.

HIGHLIGHTS IN RETIRING CHAMPION'S CAREER

Above are pictured various phases of the ring career of Tunney from the time he became a challenger for the heavyweight championship until he decided to quit the ring with a fortune and devote himself to other pursuits.

BIG NIGHT

Typical action in Tunney's first fight with Jack Dempsey in which he won the championship, at Philadelphia, September 23, 1926. The result proved a great shock to the sporting world, which had come to consider Dempsey invincible. The men fought in a rainstorm and Tunney was master from start to finish.

THROUGH, TUNNEY SAYS

Gene Tunney, heavyweight champion of the world, has announced his retirement from the ring because of lack of competition following his defeat of Tom Heeney.

CANADIAN SCORES DOUBLE WIN

OLYMPIC STADIUM, AMSTERDAM, Aug. 1.—(AP.)—A double triumph for the 19-year-old Canadian boy, Percy Williams, who added the 200 meters to his 100-meter victory to gain the world sprint title, crowned another disastrous day for Americans on the Olympic track.

Williams won as impressively as he had in the 100, with the only American finalist, Jackson Scholz, the defending champion, tied with the German, Helmut Koernig, for third.

It was the third Yankee setback of the day on the track, for the 110-meter hurdles were won by Sidney Atkinson from Stephen Anderson and two other Americans while Lloyd Hahn's downfall was completed when he was forced to quit in the 1,500-meter trials.

America found some satisfaction when two of its pole vaulters, Sabin Carr and William Droegemueller, both shattered the Olympic record, clearing 4.10 meters, the equivalent of 13 feet 5 7-16 inches.

HOUSER WINS DISCUS

Bud Houser held up the United States reputation for strength in the field events by winning the discus championship with an Olympic record-breaking toss of 47-32 meters, or 155 feet 2 101-128 inches.

The Los Angeles dentist thus retained his title won in 1924, when his winning effort was 46.155 meters and broke his own Olympic record set on that occasion, which is the equivalent of 151 feet 5 1-16 inches.

Al Kivi, of Finland, was second to Houser and Jim Corson, an American, was third, all surpassing the Olympic record. John Anderson, of Cornell, third United States representative, was fifth.

CARR WINS IN VAULT

Sabin Carr brought the United States the pole vault championship which, together with Houser's discus throwing victory, somewhat offset the defeat of Americans in the dash and hurdles earlier.

Carr's winning vault was 4.20 meters, a new Olympic record and the equivalent of 13 feet 9 6-16 inches. It was previously announced that William Broegemueller, a teammate, has equaled this vault, but the officials erred, later announcing that the latter was second with 4.10 meters, or 13 feet 5 7-16 inches. The old record was 13 feet 5 inches, set by another American, F. K. Foss, at the Antwerp games in 1920.

The Stars and Stripes went up on all three poles for the first time when Charley McGinnis, the little Chicagoan, took third place in the pole vault with 3.95 meters, or 12 feet 11¼ inches.

McGinnis tied with Vic Pickard, of Canada, and Lee Barnes, who shared the Olympic championship in 1924 through a tie with Glenn Graham, for third place today, but won the jump-off for the medal. Pickard then beat Barnes for the fourth place points.

STARS ELIMINATED

America's defeat in the 200-meter final was presaged by the elimination of three of its most prominent standard bearers in earlier heats. Scholz was left alone to carry the Stars and Stripes in the final when Charley Paddock and Henry Cumming found the pace of the semi-finals earlier in the day too hot and were eliminated, while Charley Borah failed to qualify yesterday.

Williams' showing was as unformly brilliant throughout the 200.

(Continued on Page Twenty-one.)

SPEAKING OF SPORTS

By HARRY KECK
SPORTS EDITOR

HOW long will France retain its grip on the Davis Cup, which it snared from the United States last year and easily defended this year, when it won four out of five matches? And what will be done about the case of Bill Tilden, who scored our only victory, upon the return of the American forces from the unsuccessful stand at Auteuil? These are the questions uppermost in the minds of the followers of the sport.

The answers would appear to be:

1. For quite a few seasons, with such birds as LaCoste, Cochet, Brugnon, Borotra and a few up-and-coming juveniles hanging 'round.

2. Practically nothing.

SPEAKING of great "comebacks," there always is Artie Nehf, the little southpaw veteran of the Cubs, who is having one of his best seasons after having been tossed into the discard by the Giants and Reds. With all of the fuss that is being made about Walter Hagen and Bill Tilden and a few others who have come back from the brink of defeat recently, we mustn't forget Artie, who is more than repaying Manager Joe McCarthy for giving him a chance when everybody else thought he was through.

A NEWSPAPERMAN suddenly found himself thrust into an important role and came through with a bang when Eddie Forbes was named to referee the Tunney-Heeney fight last week. The general choice for the job was Lou

(Continued on Page Twenty-one.)

DUAL BILL IS CARDED SATURDAY

By CHARLES J. DOYLE,
Staff Correspondent.

PHILADELPHIA, Aug. 1.—Rain caused a postponement of the first game of the Pittsburgh-Philadelphia series scheduled here this afternoon. The showers of the morning were not heavy, but the skies were cloudy, indicating more rain.

The local management, in giving out the postponement, announced that the contest would help to make up a double-header to be played Saturday.

Unless the Pirates snap into a winning stride immediately, Manager Donie Bush will announce one or two rather important changes in his lineup. At the conclusion of yesterday's one-sided defeat at the hands of the Braves, 11-5, the pilot of the club indicated he was displeased at the loose fielding show put on by his players.

He seemed to be particularly put out by the way Sparky Adams handled Clark's grounder in the first round. In view of the circumstances it would not be at all surprising if Dick Bartell were to supplant Little Sparky at second base.

Adams is hitting far below the mark expected of him in Pittsburgh and his fielding has not been up to the standard anticipated by Bush and the followers of the club. There is no doubt that Sparky is hustling; he always tries, but he is not getting the results.

The debacle at Braves Field yesterday started out auspiciously for the Buccos, but it ended all the other way. With the Waner boys in the feature role with a single and a double, the Buccos were able to load up the sacks with one out in the first. Traynor could not drive in a run and Clark was able to nail Brickell's screaming liner.

(Continued on Page Twenty-one.)

JAMES J. LONG IS ON HIS VACATION. HIS SPORTS COMMENT COLUMN WILL BE RESUMED UPON HIS RETURN.

MAJORS

GAMES TODAY.

NATIONAL LEAGUE.

PITTSBURGH AT PHILADELPHIA (postponed, rain).
Cincinnati at New York (postponed, rain).
St. Louis at Boston.
Chicago at Brooklyn.

AMERICAN LEAGUE.

Boston at Chicago (2).
New York at St. Louis.
Philadelphia at Cleveland.
Washington at Detroit.

STANDING OF THE CLUBS.

NATIONAL LEAGUE.

	Won	Lost	Pct.
St. Louis	63	36	.636
Cincinnati	59	42	.584
New York	54	40	.574
Chicago	53	44	.569
Brooklyn	51	45	.515
PITTSBURGH	48	47	.505
Boston	28	62	.311
Philadelphia	24	66	.267

AMERICAN LEAGUE.

	Won	Lost	Pct.
New York	70	31	.693
Philadelphia	64	36	.640
St. Louis	52	52	.500
Cleveland	47	57	.452
Washington	46	57	.447
Chicago	45	56	.446
Detroit	42	57	.424
Boston	38	60	.388

RESULTS YESTERDAY.

NATIONAL LEAGUE.

BOSTON	11	PITTSBURGH	5
Brooklyn	3	Cincinnati	2
St. Louis	18	Philadelphia	2
New York	8	Chicago	7
Chicago	10	New York	7

AMERICAN LEAGUE.

New York	12	Cleveland	9
Philadelphia	2	St. Louis	1
Detroit	7	Boston	2
Chicago	7	Washington	5

GAMES TOMORROW.

NATIONAL LEAGUE.

PITTSBURGH AT PHILADELPHIA.
Cincinnati at New York.
Chicago at Brooklyn.
St. Louis at Boston.

AMERICAN LEAGUE.

New York at St. Louis.
Washington at Detroit.
Philadelphia at Cleveland.
Boston at Chicago.

McBride Breaks Country Club Links Mark

George McBride, professional at the Country Club of Pittsburgh, established a new course record there yesterday when he recorded a brilliant 65. Par at the club is 70, and McBride turned in seven birdies. He was out in 31 and home in 34. His card, with par:

Par Out...4 4 3 5 4 4 3 4 4—35
McBride:
Out.....3 4 4 5 3 3 3 2 3—31
Par In...4 4 3 5 4 4 3 4 4—35—70
McBride:
In .....4 5 3 5 3 4 3 4 3—34—65

NEW CASTLE TO HAVE NEW MUNICIPAL COURSE

NEW CASTLE, Aug. 1.—City Council has taken action that will probably result in the opening of a municipal golf course here next spring. It instructed City Solicitor R. M. White to prepare legislation by which the municipal farm and 40 additional acres would be converted into a golf course.

Dempsey Not Sure He'll Come Back

BOSTON, Aug. 1.—(INS.)—A heavyweight title battle between a couple of Jacks—Dempsey and Sharkey—loomed on the fistic horizon today in the wake of the Gene Tunney retirement announcement.

Dempsey was back in New York today after acting as announcer at the Mays-Schaaf bout here last night.

The former champion left behind him a series of conflicting statements. Some of them were:

"I do not know just what I shall do, but I may fight again and if I do I think it will be with Jack Sharkey.

"I have no intention of ever fighting again, but I may change my mind."

"I will re-enter the ring, but not until my theatrical contract expires."

"As it looks now, I am through with fighting, my ambition is to be a perfect husband and be the father of a fine family."

However, the press wires hardly finished telling of Tunney's retirement when John Buckley, Sharkey's manager, was called to New York by Tex Rickard for a conference.

One thing Dempsey emphasized—that he would not lay claim to the world heavyweight title—he will win it in the ring, not in the newspapers or in a popularity contest, he said.

LOUGHRAN TO CLAIM TITLE

WILDWOOD, N. J., Aug. 1.—Tommy Loughran, light-heavyweight champion of the world, said he would file a claim to the world heavyweight championship vacated yesterday by Gene Tunney.

The light-heavyweight champion said he planned to file with the New York and Pennsylvania Athletic Commissions. Loughran said he was sure he would win the title even if he had to fight for it. He is vacationing here.

"If Tunney decides to enter the ring again I will be willing to meet him," Loughran said.

PAULINO IS SORRY

SAN SEBASTIAN, Spain, Aug. 1.—Paulino Uzcudun, heavyweight champion of Europe, is sorry that Gene Tunney has retired from boxing, he said today when informed that the world heavyweight titleholder had vacated the title.

Paulino announced he will leave for La Havre, France, August 15, and then for the United States where he hopes to secure some "good matches."

"I shall not return from America until I am world champion," he added.

TO MEET SHARKEY

MINNEAPOLIS, Aug. 1.—(AP.)—Big Boy Peterson, Minneapolis heavyweight, has been signed for a 10-round match with Jack Sharkey at Boston, August 23, his manager, Mike Collins, has announced.

LOCAL FREE LINKERS STAR IN TOURNEY

Hope Springs Eternal When the Yankees Slump

★ SUN-TELEGRAPH ★ SPORTS ★

Pittsburgh Team Leads

PHILADELPHIA, Aug. 1.—(AP.)—Frank Brokl, of St. Paul, led the pack today as contenders for the National Public Links Golf championship entered the second stage of the qualifying round. In his first 18 yesterday Brokl spun a 79, three strokes below Samuel Graham, Pittsburgh; Earl McAleer, Washington, and Elliott Martin, Jacksonville, who tied for second best. C. J. Lunden, Pittsburgh, was the only other player to break 80. His score was 79.

A score of 106 was the highest. Thirty-two competitors will be eligible for match play rounds, with indications that 165 for 36 holes will qualify.

When late finishers were turning in their scores the gallery showed keen interest in proceedings concerning the participation in the tournament of two Negroes, Robert Ball of Chicago and Elmer Stout of Newark.

It was the first time in the public championship that the color line has been involved, and for hours the committee in charge considered the situation. Some recommended exclusion of the two contestants, but after long discussion they were permitted to compete. Both finished in the low 80's and seemed reasonably certain of qualifying.

Jim Reidy of Worcester, Mass., 49, is the oldest player among the 136 individual entries. His three sons are also competing. The youngest player is Don O'Brien, 15, of Baltimore.

Of the 23 four-man teams competing for the Harding Trophy, the Pittsburgh team, including Carl Kaufmann, defending public links champion, is in the lead with a total of 332 points. St. Louis was second with 335 and Cleveland third with 336.

Sam Graham, Pittsburgh police lieutenant; Elliott Martin, a 19-year-old Jacksonville player, and Earl McAleer, of Washington, the 1924 medal winners, appear to be the players most likely to keep pace with Brokl. This trio has 78 each to tie for second place at the end of the first 18 holes.

MINORS

GAMES TODAY.

American Association.
Milwaukee at Columbus.
Kansas City at Toledo.
St. Paul at Indianapolis.
Minneapolis at Louisville.

International League.
Rochester at Buffalo.
Montreal at Toronto.
Newark at Jersey City.
Baltimore at Reading.

Southern Association.
Chattanooga at Mobile.
Nashville at New Orleans.
Little Rock at Birmingham.
Memphis at Atlanta.

Mid-Atlantic League.
Jeannette at Scottdale.
Fairmont at Charleroi.
Wheeling at Clarksburg.
Johnstown at Cumberland.

STANDING OF THE CLUBS.

American Association.

	W.	L.	Pct.		W.	L.	Pct.
Ind'napolis	62	45	.579	Milwaukee	55	53	.509
K. City	60	47	.561	Toledo	52	56	.481
St. Paul	58	50	.537	Louisville	43	62	.410
Min'apolis	58	52	.527	Columbus	42	66	.389

International League.

	W.	L.	Pct.		W.	L.	Pct.
Toronto	59	46	.562	Reading	52	50	.510
Montreal	57	48	.543	Baltimore	52	54	.491
Rochester	54	49	.524	Buffalo	47	53	.470
Newark	54	51	.514	Jersey City	42	66	.389

Southern Association.

	W.	L.	Pct.		W.	L.	Pct.
Memphis	20	14	.588	N. Orleans	15	16	.484
Birm'ham	17	14	.548	Mobile	15	16	.484
Little Rk	18	15	.545	Chat'nooga	16	18	.471
Atlanta	18	15	.545	Nashville	11	22	.333

Mid-Atlantic League.

	W.	L.	Pct.		W.	L.	Pct.
Cum'rland	17	11	.607	Jeannette	16	12	.571
Wheeling	17	11	.607	Johnstown	15	15	.500
Fairmont	16	11	.593	Scottdale	10	18	.357
Charleroi	15	11	.577	Clarksburg	7	24	.226

Central League.

	W.	L.	Pct.		W.	L.	Pct.
Erie	17	10	.630	Akron	12	13	.480
Dayton	16	11	.593	Ft. Wayne	10	14	.417
Springfield	15	11	.577	Canton	7	18	.280

Eastern League.

	W.	L.	Pct.		W.	L.	Pct.
N. Haven	67	35	.657	Springfield	47	50	.485
Pittsfield	53	45	.541	Bridgeport	49	53	.480
Providence	51	45	.531	Albany	48	54	.471
Hartford	53	47	.530	Waterbury	28	67	.295

RESULTS YESTERDAY.

American Association.
Toledo ..... 8—St. Paul 7
Milwaukee ..... 11—Louisville 11
*Called eleventh inning; darkness.
Other clubs not scheduled.

International League.
Buffalo ..... 5—Rochester 4
Baltimore ..... 10—Reading 8
Newark ..... 6—Jersey City 1
Montreal ..... 3—Toronto 2

Southern Association.
Atlanta ..... 6—Memphis 5
Nashville ..... 4—New Orleans 0
Birmingham ..... 6—Little Rock 1
Other clubs not scheduled.

Mid-Atlantic League.
Wheeling ..... 6—Clarksburg 3
Cumberland ..... 5—Johnstown 3
Scottdale ..... 10—Charleroi 2
Fairmont ..... 16—Jeannette 7

FIGHT RESULTS

At Boston—Ernie Schaaf defeated Harold Mays, 10 rounds; Big Bill Hartwell knocked out Lee Anderson, 6 rounds.

At Chicago—Johnny Sherrod and Billy Showers drew, 8 rounds; Floyd Hybert defeated Johnny Gerardin, 8 rounds; Jackie Stewart defeated Johnny Knowles, 4 rounds; Mickey McLaughlin defeated Busy Jones, 8 rounds.

At Portland, Me.—Tommy O'Toole defeated Happy Janco, 12 rounds; Joe Phann knocked out Jeff Mason, 1 round.

At Bethlehem, Pa.—Buck Boyle defeated Joey Kaufman, 10 rounds; Johnny Canzoneri won on a foul over Jimmy Rappaport, 5 rounds; Johnny Morgan knocked out Dave Dorfman, 1 round; Frankie Ferro defeated Phil Roselli, 6 rounds; Jimmy Britt knocked out Buck Horvath, 1 round.

At Alan, Idaho—Jimmy Cottrell and Jimmy Sacco drew, 10 rounds.

At San Francisco—Bobby LaSalle defeated Farmer Joe Cooper, 10 rounds; Charley Pinto defeated Johnny Vacca, 10 rounds.

At Newark, N. J.—Ruby Goldstein defeated Al Bryant, 10 rounds; Murray Elkins defeated Johnny Ceccoli, 10 rounds.

At New York—Maxie Rosenbloost won on foul over Ted (Kid) Lewis, 8 rounds; Tony Vaccarelli defeated Tommy Jordan, 10 rounds; Ed Fleistdefeated Joe Sekler, 6 rounds.

TAYLOR JOINS HOLE-IN-ONE CLUB

By VERNON A. SWARTSFAGER.

Another hole in one was registered over the Stanton Heights golf course today as the first-round eliminations got under way in the annual invitation tournament. Thomas Taylor, Shannopin, entered in the third sixteen, negotiated the 190-yard ninth hole in one stroke. Yesterday Leo Sheedy got a hole in one on the fourth hole. The results in the various sixteens today follow:

FIRST SIXTEEN.

W. W. Warren defeated H. W. Stockley, 1 up; Fred Brand, Jr., defeated J. M. Harper, 1 up; Ross Thompson defeated Ray Totten, 3 and 1; J. I. Crawford defeated H. F. Miller, Jr., 5 and 3; Samuel M. Parks, Jr., defeated George F. Flinn, Jr., 6 and 5.

SECOND SIXTEEN.

F. Loeb defeated Sam Thompson, 2 up; F. B. Weppner defeated P. Goldsbury, 1 up; C. J. Caspar, Jr., defeated J. C. M. White, 1 up (20 holes); B. Reitz defeated Robert Haas, 3 and 2; P. E. Campbell defeated T. L. Campbell, 2 and 1; W. C. Farquhar defeated K. R. Todd, 1 up; J. F. Vandeventer defeated J. G. Crookston, 5 and 3; F. A. Vance defeated Robert Fox, 4 and 3.

FIFTH SIXTEEN.

Walter Phillips defeated Dr. S. B. Challinor, 2 and 1; E. W. Calhoun defeated George Stanger, 5 and 3; W. E. Thompson defeated J. Lang Hukill, Jr., 3 and 2; C. S. Simonson defeated William F. Royston, 4 and 3; Walter Shanahan defeated W. H. Jones, 5 and 4; Robert Barclay defeated W. W. Mearkle by default; Dr. H. J. Patton defeated M. V. Miller, 1 up; George Euwer defeated Oscar Meyer, 2 up.

SIXTH SIXTEEN.

R. Fuery defeated S. J. Titus by default; C. F. Close defeated Frank Swartz, 5 and 3; O. B. Einstein defeated P. J. McGraw by default; Carl Schauler defeated W. A. Cobert, 1 up; Enos Kirkpatrick defeated Blair Kunz by default; Rev. D. H. Hegerty defeated C. C. Tingle, 6 and 5; W. R. Gellatly defeated C. W. Curll, 5 and 4; R. H. Alexander defeated C. C. Moore, 1 up (19 holes).

NOTES of the BOXERS

THE card has been completed for the boxing show at Cycler Park, McKeesport, tomorrow night with the signing of Mike Hogan of the North Side and George Mareau of Charleroi to meet in the opening bout. They are lightweights. Cuddy DeMarco meets Larry Brignolia in the 10-round main bout. Ken Hargraves boxes Johnny Ryan in the semi-final and Jimmy Belmont and Allen Beatty clash in the second event, a truly all-star bill.

The Oak Till-Garfield Johnson show scheduled for the Duquesne Steel baseball park next Monday night has been set back one week to August 13 by Promoter Jules Beck. A mixup in dates makes it impossible for Till to show here on Monday. He is billed to box Billy Vidabeck at Buffalo that night. Both are former sparring partners of Gene Tunney, the newly-retired heavyweight champion.

Dave Shade boxes Rene DeVos at the Arena A. C. in Philadelphia tonight. Babe McGorgary and Buddy Burke will meet in the 10-round semi-final.

Young Rudy and Joe Colombo have been matched for the 10-round windup of a show at Washington, Pa., next Monday night. Battling Gizzy and Tommy Heilman will meet in the semi-final.

OLYMPIC

(Continued from Page Twenty.)

meter preliminaries as it had been at the shorter distance, in which he upset the dope by winning the championship, and his victory in the final was a crowning glorious achievement.

Williams won by a good yard from Kornig, while Walter Rangeley, of Britain, appeared to be third, but the judges wrangled and delayed the decision. Scholz, the American, was apparently fourth. The veteran started well, but lacked speed in the final dash down the straight-away.

Williams, as in the 100, had tremendous speed left for the final dash after trailing the leaders until near the finish. The curly-haired Canadian boy was unbeatable as the Americans were shut out in the Olympic sprints for the first time in 20 years.

WINNER IS MOBBED

Williams was nearly mobbed and was photographed with a Canadian flag draped around him.

The time of the 200 meters was 21 4-5 seconds, 1-5 second slower than the record.

Lloyd Hahn, the United States hope in the middle distances, who was beaten in the 800 meters yesterday, was eliminated from the 1,500 meters today in the second trial heat, quitting 100 meters from the finish when hopelessly defeated. Herbert Boecher, of Germany, won the heat.

Thus ended an ignominious failure the high hopes of Hahn, the ace of the American pack, and his countrymen, that he would be able to emulate the feat accomplished by Mal Sheppard in 1908 and score a double in these classic Olympic fixtures. Hahn's showing was even more dismal today than it was yesterday, when he was fifth in the 800 which Douglas Lowe, of Britain, won.

Charley Paddock, American sprint star, was eliminated in the first 200-meter semi-final Olympic event. The track was soggy and a drizzling rain was falling.

Percy Williams, the Canadian star who swept to a brilliant victory in the 100-meter final on Monday, won the heat.

The Canadian 100-meter champion flashed a splendid performance on the wet track, covering the distance in 22 seconds flat and beating Walter Rangeley of Great Britain by three yards.

INDOOR SPORTS by Tad

COME ON, JOE YOUR BID - CHIRP OR GET OFF THE PERCH
ALL BUT
YA OUGHTA GO TO 350 AT LEAST WITH THAT MITT, CHARLIE - OH, BOY - ONE MORE IN THERE, HEY!
SAY-IF I HAD THAT LAYOUT I'D BID 400 RIGHT OFF THE BAT - HE AIN'T GAME THOUGH, HE'LL DOG IT
NOT ONLY THAT, GUS, HE ISN'T THERE WITH THE BEAN= YOU KNOW HE CAN'T PLAY 'EM RIGHT
WELL-ALL THE KIBITZERS ARE HERE I SEE - ALL GOIN GOOD, TOO
BOY, THEY'RE IN RARE FORM - BIGGER AN' BETTER THAN EVER
I GOTTA WATCH YOU PLAY THIS HAND YES-SIR-EE
HADES MIGHT BE HEAVY, BUT IT ISN'T HARD TO RAISE
INDOOR SPORTS — DOING YOUR BEST TO KEEP YOUR MIND ON THE PINOCHLE GAME AS THE NON PLAYERS WORK
Great Britain rights reserved. © 1928, by Int'l Feature Service, Inc.

UPSETS MARK CENTER NET TOURNEY

By PAUL G. SULLIVAN.

Signal form reversals marked the opening session of play in the annual Pittsburgh Center junior and boys' net championships inaugurated yesterday under Pittsburgh Tennis Association auspices on the courts of the P. A. A. and the University Club. Barring the fact that Billy O'Loughlin, 1927 titleholder, and Bob Lampus, Harvard Cup premier, forged to the semi-finals of the junior event, it may be truthfully recorded that favored luminaries found the going exceedingly rough.

The summaries:

JUNIOR SINGLES.

Round one: William O'Loughlin won from Jack Smith by default; Irving Goodman defeated O. W. Jones, 6-1, 6-2; Walter Arensberg defeated Edgar Alcorn, 6-8, 6-3, 6-3; Frank Broida defeated Dave Cohen, 6-0, 6-3; William Creighton defeated Joe Bloom, 7-5, 6-4; Alan Jack defeated Harry Wald, 6-4, 6-13; Robert Lampus defeated Tom Pickering, 6-0, 6-1; Stewart Snodgrass defeated Jack Robinson, 6-2, 6-3.

Round two: Lampus defeated Snodgrass, 6-1, 6-3; O'Loughlin defeated Goodman, 6-3, 6-2; Broida defeated Arensberg, 7-5, 5-7, 7-5; Creighton defeated Jack, 3-6, 6-3, 6-3.

BOYS' SINGLES

Round one: Edwin Clarke defeated Lloyd Thompson, 6-2, 6-1; Bud Leyda defeated Jerry Sellers, 2-6, 11-9, 6-0; Paul Elliott defeated James Thompson, 6-1, 6-4; Emerson Hess defeated Charles Arensberg, 6-3, 6-4.

Semi-final round: Elliott defeated Hess, 6-4, 6-0; Clarke defeated Leyda, 2-6, 8-6, 6-2.

Stopped Again

YESTERDAY'S SCORE.

PITTSBURGH.	AB.	R.	H.	P.	A.	E.
Adams, 2b	4	0	1	1	2	2
L. Waner, mf	5	0	2	3	0	0
P. Waner, rf	5	0	1	1	0	0
Grantham, 1b	4	2	1	11	1	0
Traynor, 3b	4	0	1	0	6	0
Brickell, lf	5	2	2	4	0	0
Wright, ss	5	1	0	2	2	0
Hargraves, c	3	0	0	0	0	0
Hemsley, c	3	0	1	1	0	0
Meadows, p	0	0	0	0	0	0
Brame, p	1	0	0	0	0	0
Tauscher, p	2	0	1	0	2	0
Totals	39	5	12	24	14	3

BOSTON.	AB.	R.	H.	P.	A.	E.
Richbourg, rf	5	2	1	1	0	0
Clark, mf	4	2	3	1	0	0
Sisler, 1b	4	2	2	10	0	0
Hornsby, 2b	4	1	1	2	3	0
Reil, 3b	5	2	2	3	2	0
Brown, lf	4	0	0	2	0	0
Farrell, ss	3	0	1	1	5	1
Taylor, c	4	1	1	2	0	0
Spohrer, c	0	0	0	0	0	0
R. Smith, p	4	1	2	0	2	0
Totals	37	11	13	27	12	1

Pittsburgh	0	0	0	1	3	0	0	0	1	—5
Boston	0	4	0	0	2	2	0	3	0	—11

Earned runs—Pittsburgh 2, Boston 9. Two-base hits—P. Waner, Sisler, Clark, Wright, Bell Traynor.
Runs batted in—By Brame, Wright 2, Hemsley, Tauscher, Sisler 3, Hornsby 2, Farrell 2, Taylor, Clark 2, Bell.
Stolen base—Richbourg.
Base on balls—Off R. Smith 4 (Grantham 2, Adams, Traynor); off Tauscher 1 (Sisler).
Hits—Off Meadows, 5 hits and 5 runs (4 earned), in 0 inning (6 faced him); off Brame, 6 hits and 4 earned runs in 3 innings; off Tauscher, 2 hits and 2 runs (one earned), in 5 innings.
Hit with pitched ball—By Brame 1 (Farrell).
First base on errors—Boston 3, Pittsburgh 1.
Sacrifice hunts—Brown, Hornsby.
Sacrifice flies—Brame, Clark.
Left on bases—Pittsburgh 12, Boston 7.
Struck out—By Tauscher 1 (Clark); by Smith 1 (Hemsley).
Losing pitcher—Meadows.
Time—1:46.
Umpires—Reardon, Moran and Magee.

SANDLOT SCORES

CITY LEAGUE.
N. S. Civics ..... 4—Hermes-Grove 1

GREATER PITTSBURGH LEAGUE.
Meadwells ..... 14—Collier Colts 1

C. & I. LEAGUE.
Library Shops ..... 8—Carnegie Steel 4
Stock Yards ..... 23—Oswald-Hess 9

NORTH SIDE LEAGUE.
Lindmore ..... 6—Millvale 5
St. Anthony ..... 9—St. Ambrose 7

WESTINGHOUSE LEAGUE.
Clerical Engr. ..10—Motor App. 2

CRAFTON-INGRAM CHURCH LEAGUE.
Crafton M. E. ..... 2—Hawthorne 1

SUBURBAN LEAGUE.
Dan Heeps ..... 4—Penn Community 1

MON-YOUGH LEAGUE.
Duquesne Barrys10—Clairton 1

OTHER SCORES.
Homewood ..... 16—Havana Redsox 6
Homestead Grays 6—Bellevue 0
Rook Shoe ..... 8—O. Hoppers 1
Jimmy Smith ..... 3—Reliance Life 2
Stephen-Jenkins.. 2—Tri-River 0
Stowe Civics ..... 6—Woodlawn 1
Dormont ..... 5—Pleasant Valley 2

SET POLO DATES

NEW YORK, Aug. 1.—(AP.)—The date of the first appearance of Tommy Hitchcock's new international polo team against Lewis Lacey and his Argentine four has been set for Labor Day, September 3. The second game will be played the following Saturday, September 8.

SPEAKING OF SPORTS

by HARRY KECK
SUN-TELEGRAPH SPORTS EDITOR

(Continued from Page Twenty-one.)

Magnolia, the favorite of the New York fans. Mag-nol-ia was not picked because the newspapers said he was the only man for the job. His popularity beat him out of it. However, it is doubtful if he could have handled the big battle in finer fashion than Forbes, whose maneuvering was faultless in that he did not bother either the fighters or the spectators and used splendid judgment in stopping the fight when he did. Another punch, in Heeney's pitiful condition, with his hands down, might have resulted seriously.

Forbes has been connected with the boxing game for three decades as a writer and referee. He works as a copy-reader on a Brooklyn newspaper.

AT that, Forbes might have functioned even more perfectly if he had been notified sooner that he was to officiate. If he had stopped the bout a week earlier, he would have saved Tex Rickard's pocketbook as well as Heeney.

BABE RUTH is knocking at the door of his jinx month in his specialty of knocking the ol' apple where the fielders can't reach it, and perhaps it is just as well that he has made such a fine start toward again breaking his own record. He hasn't been so hot during the last week of July, but the records show that August always has been his worst month, with July his best period and September his next best. The Bambino can afford to suffer a bit of a letdown now if he runs true to his usual September "comeback" and still be able to romp on home to that new mark of 61 or more homers in a season.

JIM M'GIRR, the McKeesport promoter of boxing shows, has a warm spot in his heart for Cuddy DeMarco, the Charleroi-McKeesport lightweight, who boxes for him again tomorrow night, meeting Larry Brignolia in the main bout of 10 rounds at Cycler Park.

"The boxing fans, who from time to time press thumbs down on Cuddy, do not know the real DeMarco," Jim said, in the course of a conversation yesterday. "DeMarco is the ONLY boxer who started out on his professional career at my club who has shown any sense of gratitude. He always is willing to box anybody I select for him at whatever price I can afford to pay and doesn't do any quibbling. And, regardless of what lapses of form he may show elsewhere, there always is a thrill or two in his bouts when he fights for me.

"I'll never forget Cuddy for one thing he did for me a few years ago. I had him matched with Johnny Mellow, of Detroit, and had to guarantee Mellow $500 to take the bout. DeMarco, who had agreed to box for a percentage, heard about this and remarked, casually: 'Pretty soft for Mellow getting a $500 guarantee.'

" 'You can have the same terms,' I replied, for the bout looked as if it would draw a big gate. Cuddy took me up.

"THE night of the fight we ran into a severe snowstorm and the gate totaled only around $1,000, just enough to pay the main-bouters. It was a great fight, and a tough one for Cuddy, who was floored several times. At the finish I wanted to rematch them so I would get a chance to break even, but Mellow wouldn't talk business. I paid him off his $500 and paid the preliminary boys. When Cuddy came around to the office, I said:

" 'You've got $500 coming to you, but I've got only $200 left. It was a bum gate.'

" 'That's all right,' Cuddy replied. 'Give me what you have and let me have the rest when you get it—and I'll fight Mellow again for you for no guarantee and five per cent less than I originally agreed to take for this fight.'

"That made a hit with me, and I told Cuddy to come around the next day and I'd give him my check for the $300 I owed him. I can't remember any other boxer ever acting that decently in his business relations with me."

"SO LONG, Gene, old top—see you in the fall of next year at Speculator."

That's our reaction to Gene Tunney's announcement that he's through with the boxing game because there's no one to fight and won't be for a few years, and he's dropping out to get into some other business while he's still young.

Tunney really may be sincere in wanting to quit at this time, but he'll find the old lure of the game tugging at him when the heavyweight business picks up again, and he'll be back with us to fight the winner of the elimination tournament for which he is going to put up a belt.

THEY always come back. Jack McAuliffe didn't, but the urge remained strong within him. Benny Leonard would like to, but he's been out too long now and is afraid to risk an attempt. Jeffries and Willard and Dempsey all came back for another fling. Gene is in his prime and with the care he takes of himself he'll keep fit, and it's dollars to doughnuts he'll be back by "public demand" when the stage is set for another $2,000,000 gate.

Meanwhile, the Sharkeys, Riskos, Paulinos, Heeneys, Hansens and Loughrans will be making money for Rickard and themselves in the big elimination. Who said the days of ballyhoo in the fistic racket are dead?

PIRATES

(Continued from Page Twenty.)

which might just as well have been a three-run three-bagger.

Lee Meadows, starting his second game of the season, was one of the immediate victims of the punch the poor Braves had saved up for somebody. The failure of Traynor and Adams to flag down the first two balls hit by the Braves in the opening round helped to get Lee in a jam and when Sisler and Hornsby and Company started to do their base hit stuff, Lee just naturally had to leave the hill before he could retire a Boston player.

SUSPEND MANAGER

CHICAGO, Aug. 1.—(AP.)—Jack Sorley, manager of Billy Petrolle, the Fargo, N. D., lightweight, has been suspended and his license revoked by the Illinois State Athletic Commission for using ointment on the body and face of Petrolle in his fight here last week, with Jack Berg, of England.

of all
FLORSHEIM SHOES
$8.85
A FEW STYLES $9.85
Stock up now while prices are down.
Feature Arch Shoes Not Included
Van Deventer STORES
203 SIXTH ST., at PENN
202 Fifth Ave., Near Market
444 Wood St., Near Fifth

Foil-wrapped, factory-fresh, wherever, whenever bought.

3 for 20c
White Owl

Some Wonderful Bargains in Re-built and Used Tires
ALCO'S COLUMN
"Good Morning—Alco Tire Company"
Wednesday, August 1st, 1928

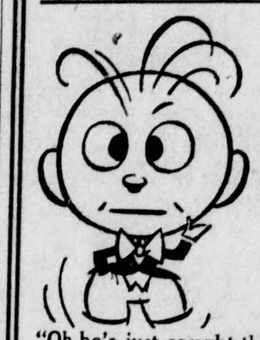

Did She Get A Ticket?

Officer: "You were speeding, miss. I've got to pinch you."

Fair Motorist: "Oh please, officer, if you must, do it where it won't show."

Here's One With A Moral

"Mother," cried little Amy, dashing into the farmhouse they were visiting, "Willie wants the listerine."

"What for?" asked the mother.

"Oh he's just caught the cutest little black and white pussy and he thinks it has halitosis."

The Moral, by "Ham"—And many a motorist who *catches what seems to be a "cute" bargain in tires, with a big "discount" and a long furry "Guarantee"*, soon discovers that he has really been "sk-----ked."

Biggest Bargain in Pittsburgh
PUNCTURES ALL TIRES
Guaranteed Work
50c includes removing tire, repairing puncture, removing rust, straightening and graphiting rim, and remounting the tire. 100% thorough work.....
50c

Call MAYFLOWER 5300 for QUICK SERVICE

Tread Cuts Repaired $1 and Up

Sidewall Cuts or Cracks $1 and Up

For $1 Up — Estimates Free

Alco Guarantees A Tire Repair That Will Outlast Your Casing!

Drive in or phone Mayflower 5300 and we will dismount tire at your home, fix it, return it and remount it on your car.

GOODYEAR "Double Eagles"

Notice Who Rides On Them!

Many prominent people in Pittsburgh whose cars are now further distinguished by these marvelous new tires—Goodyear's 30th Anniversary Achievement

By two silver stripes and this emblem in silver on the sidewalls you will recognize these "tires of tires."

We warn you in advance that Goodyear "Double Eagles" will last as long as you probably will drive your car.—C. E. Hamilton, President.

LOWEST PRICES In 30 Years

GOODYEAR

Supertwist Cords—Also the Famous MARATHON

Endurance Cords—All Sizes Reduced

CHEVROLET AND FORD SPECIALS		GOODYEAR		MARATHON CORDS	
30x3½	$4.20	29x4.40	$10.65	29x4.40	$ 7.95
29x4.40	$5.25	31x5.00	14.95	30x3½	7.25
Speedway Cords		31x5.25	17.20	31x4..	11.40
		33x6.00	20.80	32x4..	12.10
		33x6.75	31.05	33x4½	17.15

Old Tires Taken As Part Payment

ALCO
TIRE CO. GOODYEAR SERVICE STATIONS

3560 BIGELOW
At the West End of the Safety Island.

OPEN A CHARGE ACCOUNT OR USE ALCO'S CLUB PLAN

Telephone MAYFLOWER 5300— All Stores

STOCKS-BONDS-GRAIN-PROVISIONS-LIVESTOCK

Forbes

Should Tips Be Abolished And Higher Wages Paid?

—By B. C. FORBES—

PULLMAN porters demand more pay and threaten to strike if they do not get it. In exchange, they say they will stop taking tips. Should all tipping be abolished?

ONE'S first impulse is to reply emphatically, "Yes." But let's see.

The other day I walked into the dining car of a train about 11:30 and asked if I could have something to eat. The colored waiter said, "Lunch isn't ready." I told him I would be glad to have anything that was ready. He walked away, and up came the (white) steward in charge. He also told me that lunch wasn't ready, and I again explained that I would be glad to have anything. He repeated, rather gruffly, "Lunch isn't ready," and added, "When it's ready the announcement will be made through the train." I next asked him if I couldn't have a cup of tea, but he repeated his lunch-not-ready statement and walked away.

Knowing the president of this railroad and how confidently he talks about the unfailing courtesy practiced on his line, I wrote out an account of the little incident and asked the steward to read it over to see that the statements I made were in exact accordance with what had happened.

At first he was inclined to be defiant.

By and by he came back and said he wanted to apologize and asked me not to send the letter. I told him that I didn't think his attitude towards customers did either him or the road credit. He admitted that he should not have acted the way he did and said it would be a lesson to him to be more careful in the future. So, of course, I tore up the letter.

WHAT has this to do with Pullman porters and the whole question of tipping?

Just this: I have found, and doubtless you have found, that where efforts are being made to earn a tip, the service usually is either fairly good or very good, whereas the attitude of many employes who are not in the tip-earning class often is indifferent, not to say high-handed. Certainly I had never run across a Pullman porter who acted as discourteously as this steward acted.

ISN'T it true that most workers who know their job well like to be paid according to results? As a matter of fact, piecework has become extremely common, especially in the newer industries. Capable, willing, industrious workers find that they can earn more than the minimum or base pay when they are remunerated according to their output.

I have heard women folk declare that they usually can tell a store where the sales clerks receive a commission; the attitude there is one of anxiety to please, whereas in too many stores where the clerks are paid straight wages the attitude is one of cold indifference.

NOW, isn't tipping, in a sense, a method of being paid, at least in some measure, according to results?

There are many occasions when it gives me genuine pleasure to reward gracious attention with a generous gratuity. Sometimes, on the other hand, I hate to feel under the obligation of handing over even a modest tip.

WHAT every well-managed organization wants to furnish is satisfactory service to customers. Unless a concern can do that it goes to the wall sooner or later. Our railway managers of today are among those who attach importance to giving such service.

Now, the question arises whether customers would receive more agreeable treatment were the tipping of Pullman porters forbidden.

There is room for plenty of difference of opinion. The ideal thing, of course, would be for us to be treated just right everywhere and under all circumstances without ever having to bestow a tip, for, after all, there is something un-American, something savoring of caste, in the giving and receiving of tips. But at this stage of human nature is it not expecting too much to look for ideal service from certain classes of workers without paying a dime or a quarter or a dollar more to make sure of getting it?

Remember, that if we didn't have to pay tips, we would have to pay more in order to meet higher wages.

(Copyright, 1928, by B. C. Forbes.)

MOORHEAD'S

Quarterly Record

Contains a complete record of sales and price ranges of all securities dealt in on the Pittsburgh Stock Exchange, as well as data on records on these securities.

Every investor should have a copy of this 80-page booklet.

Copy on Request

REYNOLDS & CO.

MEMBERS

Pittsburgh Stock Exchange
New York Curb Market (Associate)

Union Bank Bldg., Pittsburgh

Private Wire to Principal Markets

STOCKS IGNORE HIGH MONEY, RUSH UP

NEW YORK, Aug. 1.—(AP.)—Disregarding high call money rates, the stock market today gave an impressive demonstration of strength in which at least a dozen issues were marked up to new high levels for the year. Trading showed a marked expansion in volume in reflection of increasing public participation.

Call money renewed at 7½ per cent, the highest initial charge since July 13, but a plentiful supply of funds made its appearance at that figure, and a lower rate is looked for shortly. Time money and commercial paper rates held firm. Outside the stock market, chief speculative interest centered in another break of $2.50 a bale in cotton prices on reports of continued favorable crop weather.

U. S. Steel common was rather sluggish, probably because Wall street had expected larger earnings per share in the first half of the year. Radio and General Motors shook off their early heaviness, the former selling 4½ points above yesterday's final quotation by early afternoon.

Violent advances took place in some of the high priced specialties which have been under pool sponsorship. Case Threshing soared 17¾ points, National Tea 17 to a new high record at 282, and Indian Refining preferred 14½. Montgomery Ward continued its sensational advance by climbing 8 points to a new high record at 192⅝. International Harvester, Atlantic Refining, Johns Manville, Frank G. Shattuck, Coca Cola and Houston advanced 4 to nearly 8 points.

New peak prices for the year, or longer, also were registered by American Can, Electric Auto Lite, Grand Stores, Jewel Tea, Kroger Stores, Pillsbury Flour, Real Silk Hosiery, Sears Roebuck and Worthington Pump.

LOCAL STOCKS

(Quotations at the Close.)

Banks—	Par.	Bid.	Ask.
Bank of Pgh., N. A.	50	....	221
Bank of Secured Sav.	50	90	....
Colonial Trust	100	300	310
Diamond National	100	500	....
Dollar Savings & Trust	100	400	450
Duquesne National	100	300	....
Exchange National	50	90	....
First National at Pgh.	100	380	....
Trust Co. of Pgh. Sav.	100	300	....
Keystone National	100	280	....
Marine National	100	153½	180
Nat. Bank of America	100	115	....
Pittsburgh Trust	100	250	....
Third National	100	130	....
Union National	100	500	....
Western Sav. & Deposit	50	120	....
Work'man's S. B. & T.	50	1050	....
Miscellaneous—			
Am. Window Glass pfd.	100	81	....
Am. W. G. Mach. pfd.	100	30	38
Arkansas Gas	....	2¾	....
Armstrong Cork	....	....	57
Blaw-Knox	25	102	102½
Carnegie Metals	10	....	19
Central Ohio Steel	....	20½	....
Conley Tin Spgr pfd.	100	103	104
Consolidated Ice	50	4½	....
Consolidated Ice pfd.	50	25	29¼
Devonian Oil	10	7	....
Dixie Gas & Utilities	....	....	10¾
Fed. St. & P. V. Trac.	25	....	15
Harbison-Walker Ref.	100	....	201
Houston Gulf Gas	....	14	....
Independent Brewing	50	....	3
Bonen & Laughlin pfd.	100	120	....
Joseph Horne	....	39	40
Joseph Horne pfd.	100	....	104½
Lone Star Gas	25	52	52¾
May Drug Stores	....	....	23½
McKinney Manufacturing	....	13	13¾
National Fireproofing	50	6¾	....
Nat. Fireproofing pfd.	50	12	....
Penn-Federal	....	6½	7¾
Petroleum Exploration	25	36	....
Pittsburgh Brewing	50	....	5
Pittsburgh Brewing pfd.	50	....	10
Pittsburgh Plate Glass	100	230	....
Pgh. Screw & Bolt	....	51½	52
Pgh. Steel Foundry pfd.	100	85½	....
Pgh. & Boynton pfd.	100	....	39
Salt Creek Consol. Oil	10	6	....
San Toy Mining	....	1	.04
Suburban Electric	....	17½	18½
Tidal Osage Oil	10	18	52
Union Steel Casting	....	....	....
Union Storage	25	42	....
United Engineering	....	....	47½
United States Glass	25	12	13½
Webster Hall	....	....	....
Webster Hall pfd.	100	....	86½
Westinghouse Air Brake	....	48¾	....
William Zoller	....	48	....
William Zoller pfd.	100	98	....
Witherow Steel	....	....	24
Bonds—			
Pittsburgh Brewing 6s.	..	95	97
William Zoller 6s.	..	101	....

*Ex-dividend.

Sales on the Exchange.

	Shares.	Price.
Wavery Oil "A"	50	33
Do	25	33
Lone Star Gas	50	52¾
Do	100	52¾
Do	15	52¾
Do	100	52¾
Do	100	52¾
Carnegie Metals	100	18½
Arkansas Gas pfd.	200	77
Do	100	77
Do	70	77
Arkansas Gas	20	2¾
Do	100	2¾
Do	200	2¾
Standard Sanitary Mfg.	10	38¼
Do	20	38
Do	15	38
Standard Sanitary Mfg. pfd.	20	98
Westinghouse Air Brake	11	48
Pittsburgh Screw & Bolt	50	51¾
Do	25	51¾
Do	25	51¾
Do	10	51¾
Joseph Horne	15	39¾
Do	20	40
Do	10	40
Do	10	39¾
Armstrong Cork	100	57
May Drug Stores	20	23¼
Do	50	23¼
Am. Window Glass Machine	10	19
Suburban Electric	10	18
Do	100	18
Blaw-Knox	50	102

DIVIDEND NEWS

Interstate Iron and Steel.

Interstate Iron and Steel Company regular quarterly $1.75 on preferred, payable September 1 to record August 20.

* * *

Ohio Oil Company.

Ohio Oil Company declared the regular quarterly $0 cents dividend, payable September 15 to record August 14.

* * *

United States Steel Preferred.

United States Steel Corporation declared the regular quarterly dividends of 1¾ per cent each on common and preferred stocks. The common is payable September 29 to record August 30, and the preferred August 30 to record August 6.

* * *

Kroger Grocery and Baking.

Kroger Grocery and Baking Company regular quarterly 35 cents on common, payable September 1 to record of August 10.

* * *

Deere & Co.

Deere & Co. regular quarterly $1.75 on preferred, payable September 1 to record August 15. And $1.50 on common, payable October 1 to record of September 15.

* * *

Southwest Gas Utilities.

Southwest Gas Utilities Corporation, a consolidation of 32 natural gas distributing systems in Oklahoma, Texas and Louisiana, declared an initial dividend of $1.62 on the $6.50 cumulative preferred stock, payable August 1 to stock of record July 20.

* * *

Zonite Products Corporation.

Zonite Products Corporation declared the regular quarterly dividend of 25 cents on the common stock, payable August 15 to record August 6.

* * *

Ellingon Schild.

The Ellingon Schild Co. declared the regular quarterly dividend of 62½ cents on the common stock, payable August 31 to record August 16 and 1¾ per cent on the preferred, payable September 15 to record September 1.

* * *

General Ice Cream.

The General Ice Cream Company declared the regular quarterly dividend of $1.50 on the preferred stock, payable September 1 to record August 20.

* * *

Ohio Oil Company.

Ohio Oil Company declared the regular quarterly $0 cents dividend, payable September 15 to record August 14.

* * *

United States Steel Preferred.

United States Steel Corporation declared the regular quarterly dividends of 1¾ per cent each on common and preferred stocks. The common is payable September 29 to record August 30, and the preferred August 30 to record August 6.

* * *

Kroger Grocery and Baking.

Kroger Grocery and Baking Company regular quarterly 35 cents on common, payable September 1 to record of August 10.

* * *

Deere & Co.

Deere & Co. regular quarterly $1.75 on preferred, payable September 1 to record August 15. And $1.50 on common, payable October 1 to record of September 15.

* * *

Southwest Gas Utilities.

Southwest Gas Utilities Corporation, a consolidation of 32 natural gas distributing systems in Oklahoma, Texas and Louisiana, declared an initial dividend of $1.62 on the $6.50 cumulative preferred stock, payable August 1 to stock of record July 20.

* * *

Zonite Products Corporation.

Zonite Products Corporation declared the regular quarterly dividend of 25 cents on the common stock, payable August 15 to record August 6.

* * *

Ellingon Schild.

The Ellingon Schild Co. declared the regular quarterly dividend of 62½ cents on the common stock, payable August 31 to record August 16 and 1¾ per cent on the preferred, payable September 15 to record September 1.

* * *

General Ice Cream.

The General Ice Cream Company declared the regular quarterly dividend of $1.50 on the preferred stock, payable September 1 to record August 20.

* * *

New Orleans-Texas-Mexico Railway.

The New Orleans-Texas-Mexico Railway declared the regular quarterly dividend of 1¾ per cent, payable September 1 to record August 15.

NEW YORK CLOSE WITH COMPARISONS

STOCKS	Wednesday High	Low	Close	July 31	July 28
Abit P&B.	50⅜	49⅛	49¼	50⅜	58⅜
Do pref.	90	89¾	90	91	100½
Adv. Rmly.	42⅞	41½	42½	40	41½
Do pref.	55	53	55	54	....
Ahum Ld.,	3¼	3⅛	3⅛	3⅛	3
Air Redt'n.	66	65	66	65	66¼
Ajax Rub.	8⅝	8⅜	8⅝	8½	8⅝
Alaska Jun	4	3⅞	3⅞	....	4
Alb P.W.P.	25½	25⅛	25½	25	....
Allied C&D	179	174¾	175	175¾	176
All-Chimr.	126	126	126	126	....
Amal L'th.	11¾	11¾	11¾	....	....
Am'da Cor	32¼	31⅜	31⅝	32	30¼
AmAgChm	19¼	19⅛	19⅛	19⅛	20
Do pref.	68	68	68	69¾	71
A Bk Note.	119	115¼	119	....	118
A B Sugar.	21	19¼	20	19	19¾
Do pref.	56½	55	55¼	59	56
Am Bos M.	31⅝	30¾	31⅛	30¼	32¼
A B Sh F'y	40½	40½	40⅝	40¼	....
A Brn B'v.	14⅛	13⅞	13⅜	13⅝	14
Do pref.	50⅜	50⅜	50⅜	51	50⅜
Am Can...	95¾	93	93¼	94	89
Do pref.	140½	140½	140½	140⅛	141⅛
A Car F'y.	90⅞	90⅛	90⅞	90	93
Do pref..	113	110⅝	112	113	....
Am Chicle.	83⅛	81¾	83	82¼	79
A Drg Syn.	11¾	11¼	11½	11½	12
Am Exp...	191	190	190	190	188
A For Pw.	34⅜	34	34¼	34½	33¾
Do pref.	107⅛	107⅛	107⅛	....	....
A Hme Pd.	76	75	75	76	73
Am Ice Sc.	41⅜	41	41	41	40⅝
Am Int'at.	98½	96¼	96⅜	97½	97½
A La F&F.	5¾	5¾	5¾	5⅞	5⅞
Am Lin sd.	109⅞	108½	108½	109½	112
Am Loco..	94⅞	93½	94⅞	91¼	96
Am Metal.	48	47½	48	49	47⅞
Am Piano.	18½	17	17½	....	21
Do pref.	60½	59	60½	....	64⅞
A Pw & L.	79	78⅝	78⅝	78½	77⅞
Do 6% pf	102⅝	102⅝	102⅝	102	102¼
A Radiat..	147½	147	147½	148¼	146
A Rep'lics.	64¾	62¾	63¾	61¾	62⅜
Am S Raz.	63	63	63	63	64
Am Seat...	30½	30¼	30¼	30½	30⅛
A Ship&C..	4¼	4¼	4¼	....	....
A Smlt&R.	204	202½	202¾	203⅝	195
A Stl Fdy..	53½	53	53½	54	53½
Do pref.	111⅞	110⅝	110⅝	112	110½
Am Sugar.	69½	69⅜	69⅛	70	71½
Do pref.	107½	107½	107½	107⅜	....
A Sumat..	65⅞	63⅝	65	64	62½
AT&Cable.	25¼	25¼	25¼	25⅛	....
A T & T...	176½	174	176	173⅜	174⅝
Do rits..	11⅞	11⅝	11¾	11⅝	11¾
Am Tob....	....	....	....	163¾	162
Do B....	163	162½	163	163	161
A Typ F'rs	112	111	112	....	....
A W Wks..	56⅜	56¼	56⅜	58½	57⅜
Am Wool..	17½	17	17½	17¼	15½
Do pref.	44¼	44¼	44¼	....	42½
A Zinc & L	26	25½	26	25⅞	26⅝
Do pref.	86½	86½	86½	85	....
Ana'da Cp.	67	65⅞	67	67	66½
Ar Dn Md.	82	80½	82	79⅛	82
Arm Di pf.	94⅛	94⅛	94⅛	....	93⅜
Arm Ill A..	18⅝	18⅜	18½	18¾	18½
Arm Ill B..	10¼	10	10⅛	10⅛	10
Arm Ill pf.	86½	86⅛	86⅜	....	86¾
Arnold Co.	40¼	38⅝	39	38⅞	38¼
Art Mtls...	29	29	29	....	....
As'd Dr Gs	46½	45½	45½	45¾	43
Do 2d pf.	112	112	112	....	....
Ass'd Oil..	44½	44⅛	44½	....	....
A T & S F.	189	188	188	188¼	190
Do pref.	103½	103⅛	103½	....	104
At Cst L...	167¼	167	167	....	....
At G&WI..	....	....	....	48	....
Do pref..	53⅜	53	53	....	54⅝
Atl Ref....	158	152	157¾	152¼	144
Atlas Pow.	....	....	....	75	....
Do pref.	103	103	103	103	103
Aust Nich.	4¾	4¾	4¾	4¾	4⅝
Autostrop A	45½	45	45½	....	....
B & O	107	106½	106⅞	107	105½
Bang & Af.	....	....	....	73¼	73½
Do pref.	110	110	110	....	110½
Bark Bros.	29½	28¾	28¾	30	....
Do pref.	97	97	97	98	....
Barns li A.	24⅝	24⅜	24⅜	24½	20½
Beacon Oil.	15¾	15⅜	15¾	15	14¾
Bennett P.	76	75	75	75½	71¾
Beld Hem.	13¾	13¼	13½	14	14½
Bel N Ity..	....	....	....	....	....
Do P pref	85¾	85¾	85¾	....	....
Beth Stl...	57¾	56⅞	56⅞	56⅞	57½
Best & Co.	72⅛	70¾	70¾	71⅝	66⅝
Bon Ami..	69⅛	69	69⅛	69½	....
Booth Fish	7½	7⅜	7½	7⅛	7⅛
Do 1st pf	50	50	50	47	....
Borden Co.	162⅛	160	161	161⅛	158¼
Briggs Mfg	36⅜	36	36	35⅞	36⅛
Brock Mot.	55¼	53⅞	55	53¾	48¾
Do pref.	113¾	113½	113¾	....	....
Bkn Edis..	241¾	239	239	....	....
Bkn Man..	63	63	63	63½	64
Do pref.	90	90	90	....	....
Brun Ter..	44½	42⅞	42⅞	42¾	43⅝
Brun B.C..	47	45⅝	46½	46	43¾
Bucyr Erie	....	....	....	36⅛	36½
Do C V p	45½	45	45¼	44¾	45⅞
B K & P....	....	....	....	....	65
Do pref.	100¾	100¾	100¾	....	100
Burns Bro.	....	....	....	....	....
Do B....	34⅞	34¼	34¼	34¼	....
Do pref.	106⅝	105½	105½	105	....
Burr Ad M	174½	173½	174½	173	169
Bush Ter..	....	....	....	50	51
Do deb..	108¾	108¾	108¾	108¾	....
BushTBpf.	114¼	111	111	...	114⅞
ButteCaZ.	7½	7	7	7⅝	6⅛
Butte & S.	11½	11½	11½	11¼	11¼
Butterick..	45½	44	44	46	45
Byers Co..	99	98	98⅛	....	97
Calif Pack.	71	71	71	71	....
Cal & Ariz.	96¾	95½	95½	98¼	95½
Cal& Hec.	23½	23¼	23⅜	23⅜	22⅞
CanDGAle.	73½	73¼	73¼	74	71⅜
Do rits..	1⅜	1¼	1¼	1¼	1⅛
Can Pacific	207¾	206½	206½	207⅞	204¼
Case T Mch	342¼	325	334	325	324
CentAlSti.	33¾	33	33	33¾	33
CentRibM.	12	12	12	....	11½
Do pref.	80	80	80	....	80½
CerroDeP.	77¼	74¼	77	74⅝	75⅞
Cert-Teed.	44⅝	44⅜	44⅝	44¼	42½
Chnd-Ci M.	11¼	10⅜	10½	10¼	7⅝
Do pref.	24¼	22¾	23⅛	22⅞	15
Chesa & O.	186½	185	185¼	186½	181
Ches Corp.	67	66½	66½	66¾	64
Chi&Alton.	....	....	....	10¾	10⅞
Do pref.	15	15	15	15⅞	....
Chi & E Ill.	41½	41¼	41½	....	....
Chi Gt W..	....	....	....	13	13⅜
Do pref.	26½	26	26	25⅝	26½
C M & St P	35¾	35¼	35½	35½	35¼
Do pref.	47⅝	47	47	47¼	47¼
Chi North.	83⅛	82½	82½	83	80⅞
C R I & P.	118⅝	118	118	117⅞	116
Chi Y Cab.	29⅞	29⅝	29⅞	30	30½
Chick C O.	54	52⅞	53	53⅞	50
Childs Co..	44	44	44	44	46¼
Chile Cop..	45	44⅜	44⅜	45	44½
Chrys'r M.	79¼	77½	78	77½	73⅜
City Strs B	89¼	84¼	84¼	....	83¾
Cl'tt Peab.	80¼	80	80	80	80½
Coca-Cola.	164⅜	164	164⅜	160¼	161
Coll'ns&Aik	62⅞	57½	61¼	57⅜	56¼
Col F & I..	63	62¾	63¼	62½	63¾
Colum Car.	85¼	82	85¼	81½	80¼
Col G & E.	111½	110⅝	110⅝	110¼	112
Do pref..	107	107	107	....	....
Com Cred..	32	31¼	31⅜	32	....
Do pf B.	25	25	25	....	....
Com Sol'vt	150	150	150	152	146¼
Com Power	76⅜	75¾	75¾	75⅝	75½
Congoleum	23¼	22¾	22¾	22¾	23⅛
Cong Cig...	72	71	71½	71	....
Cons Cigar	9 1⅜	90	90⅜	90⅛	88
Do p pf..	97	97	97	....	98
Cons Film.	....	....	....	....	....
Do pref.	24	23⅜	24	23½	24⅜
Cons Gas..	145⅛	143½	144¼	146	147¼
Do pref..	100½	100½	100½	100⅜	100⅝
ConRRCpf.	74	73⅛	73⅛	75	74⅜
Cons Tex..	3⅛	3⅛	3⅛	3⅛	3⅛
Conta A....	25	24¾	24⅞	24⅞	24¾
Cont Bak A	28½	28	28	28	28⅝
Cont Bk pf	76½	76½	76½	....	77
Cont Can..	106⅞	104	105¼	103¾	101½
Do pref.	125½	125½	125⅝	125½	....
Cont Insur.	80⅞	80	80⅞	....	79⅞
Cont Motr.	11¼	11⅛	11⅜	11¾	11½
Corn Prod.	79¾	76	78⅞	75	72⅞
Do pref.	140½	140½	140⅝	140⅛	....
Crucbl Stl.	72⅞	72¼	72½	72⅞	....
Cuba C Sug	5	4¼	4⅝	4½	5⅝
Do pref.	16¾	15¾	16½	15¾	20⅜
Cuba Co....	24	22¾	24	....	....
Cub A Sug.	18⅝	18⅛	18¼	18	18¼
Cub D Sug.	8¾	7¾	7½	....	....
Cudy PK..	72⅞	72	72½	72½	69¼
Curt Aero.	105	103¼	103½	102¾	104
Cush Sons.	....	....	....	....	....
Do 8% pf	113¼	113¼	113¼	....	....
Davi'on Co.	52⅞	52	52	52	54

STOCKS	Wednesday High	Low	Close	July 31	July 28
Deb Sec...	42¼	42¼	42¼	42¼	....
Deere C pf.	123	123	123	123	121½
Del L & W.	132½	132½	132½	133	....
D Rio G pf	56½	56½	56½	55⅜	56
Dev&Rey A	50	50	50	....	....
D'mond M.	158¾	158	158¾	157	157
Dodge B A.	15¾	15½	15½	15⅜	14
Do ctfs..	15⅞	15½	15½	15⅜	13⅞
Do pref.	80	79	79	78⅞	72½
Do pf ct.	78⅞	77⅜	78	77½	71
Dome Min.	8¼	8⅛	8¼	8¼	8¼
Drug Inc..	98¼	96¾	96¾	97⅜	93
Dul S Sh...	3½	3¼	3¼	....	....
Dunhill In.	58¼	58¼	58¼	58¼	....
Dup De N.	375	373¼	373¼	372	372
Do deb..	114¾	114½	114½	114¾	....
East Kod..	187	183	184	184⅞	184¾
Eaton Axl.	38⅞	38¼	38⅞	38⅜	38
El Aut Lt..	77¼	74⅞	77	74½	69⅜
Elec Boat..	12	11⅞	12	12	12¼
El P & Lt..	34⅞	34¼	34½	34½	34
El Stor B..	78¼	77⅝	78	77⅞	77
Em Brn B..	6½	6½	6½	....	....
Eng P Ser.	37⅞	37½	37½	37¾	37⅝
Equit Off..	32⅜	31¾	31⅞	32	31¾
Erie R R..	53⅞	53	53	53½	53¼
Do 1st pf	59¾	58⅝	58⅝	57⅞	52¾
Do 2d pf.	56½	56½	56½	56⅝	....
Erie&Pgh..	57½	57¼	57½	....	....
Fairb Mor.	45½	45⅛	45⅛	45	....
Fed L & T.	51½	51½	51½	....	....
Fed Mot...	18½	16⅝	17	18	17½
F-Ph F Ins	82	81¾	82	82	....
Frst N Str.	38⅜	36¾	36⅞	35⅞	36⅜
Fisk Rub..	10⅞	10⅞	10⅞	11⅛	11¾
1st pf c v	70	69	70	....	69½
Fleishm'n.	72¼	69¾	71⅜	70	68¾
Fox Film A	81⅞	80	81¼	80	78½
Fr'prt Tex.	59⅞	59⅛	59½	59½	61½
Gab Snb A.	19¼	19	19	19¼	20
Gard'r Mt.	8¾	8⅝	8⅝	8½	9
Gen Am T.	70⅜	70	70⅜	69⅛	....
Gen Aspht.	74⅜	72	73	72½	71½
Do pref..	116	116	116	112¼	112
Gen Cable.	24¾	24¾	24¾	24⅜	....
Do A....	67⅜	67½	67½	68⅜	63⅝
Gen Cigar.	61½	61¼	61½	61⅝	61⅜
Gen Elec..	152⅝	150¼	150¾	150½	149
Do Spec.	11¼	11⅛	11¼	11⅛	11⅜
G G&ELA..	56	54¾	55½	54¾	51⅜
Gen Ice C..	79½	79	79	80	75⅞
Gen Mot...	191½	189¼	189⅜	192⅜	188½
G O Ad A..	50⅜	49⅝	50⅜	50⅛	52
Do ctfs..	31	29½	30½	30	35
G Ry Sig..	101½	99	99¾	99	98
Gen Refrac.	48½	48½	48½	48¼	48⅞
Gillette....	102	101	101	102⅜	102
Gimbel Br.	54¼	54	54	54	54
Glidden C..	22	21¾	21¾	21⅞	22⅜
Do P pf.	100	100	100	....	100⅛
Gold Dust..	89¾	88⅝	89	89½	89½
Goodrich..	78	76⅝	76⅝	76¼	76
Good T&R.	52¼	51	52½	51½	49¾
Do 1st pf	96	95¾	95¾	95⅞	95
Goth S H..	78	77½	78	....	77
GouldCpA..	7⅝	7⅝	7⅝	....	....
Grah Pg....	32⅜	31¾	31¾	32	32
Granby Cp.	54¼	53⅝	53⅝	54⅛	53⅝
Grand Sto.	78	76	77½	76	73¾
Grand Un..	27½	27	27	27½	27¾
Gt N O ct..	21	20⅝	20⅝	21	20½
Gt N'th pf.	97½	97	97¼	97⅜	96
Do pfctfs	95¼	95⅛	95½	....	94
Gt West S.	33⅜	33½	33½	33⅝	34
Greene CC.	102¼	99⅜	99⅜	100½	99½
Guan Sug..	6¼	6¼	6¼	6½	....
Hac W A..	25	25⅛	25	25¼	24⅜
Hart Co B.	18¼	18¼	18¼	....	....
Hershey C.	....	....	....	53	....
Do pref..	73	73	73	....	74
Hoe(R) C..	19½	19½	19½	....	....
Hous Oil...	134⅜	130	134	130	130½
Howe Sd...	58½	57	57⅝	57	56⅜
Hud Mot...	84	81¾

QUIET TRADING SESSION ON LOCAL EXCHANGE

ROUND TABLE OF BUSINESS

By GEORGE H. SNYDER.

Reymer Stock to Be Offered Public. Standard Sanitary Prospers—Freed Oil Funds Paid Out.

THE first step has been taken toward public participation in ownership of Reymer & Brother, Inc., with the calling of a special meeting of stockholders on October 2 to ratify the necessary changes in capitalization. A local firm is expected to offer a block of the stock for sale at some time within the next few months.

HOLDERS of the 10,000 shares of stock of $100 par value now outstanding will be asked to exchange their stock for new stock without par value on a basis of eight shares of new for one of old. The total authorized capitalization of the company will be fixed at 200,000 shares. Of this, 80,000 shares will be distributed to present stockholders, 10,000 shares will be sold to employes and the 110,000 remaining shares will be sold to the public.

REYMER BROTHERS, INC., is well known as a manufacturer of candy and as the operator of chains of retail candy stores, cigar stores and tea rooms. Recently an elaborate restaurant and tea room was opened in the Clark Building.

A large volume of business consists of the sale of candy at wholesale in the Pittsburgh district.

THE Standard Sanitary Manufacturing Company has made public an exceptionally good earnings statement. In the first six months of this year net profit after depreciation, depletion and all other charges was $3,701,432, which was equivalent to $1.11 a share on the common stock after deducting preferred dividends for the period.

This represented a satisfactory increase over the corresponding period of 1927, when $3,403,238 was reported. Based on the present capitalization of the company, this was equivalent to $1.05 a share.

IT WILL be remembered that Standard recently split its common stock on a three-for-one basis and established an annual dividend rate of $1.68 a share on the new stock.

In addition to enjoying an active demand for its products in this country, Standard has started construction of a factory in Germany, which will yield increased revenue in future years.

THE sharp increase in net earnings reported by the Transcontinental Oil Company in the second quarter was due to a favorable court decision which released earnings from previous periods. These had been tied up in litigation over some of the leases on which the company operates.

The revenue was reported as part of second quarter earnings, although it was actually secured months before.

ON account of this it is unlikely that the third quarter will duplicate the net profit of $493,612 reported for the second quarter. Losses of $70,646 were reported in the first quarter, and of $75,093 in the second quarter of 1927. The decision released gross earnings of $499,545. Signs of improvement in the oil business make it likely that increases in Transcontinental's production may be reflected in current earnings soon.

IMPROVEMENT in the earnings of the Wheeling Steel Corporation lead to the belief that the resumption of dividends on the common stock may not be far off. The company showed improvement in earnings in both the second quarter and the first half of this year.

In the three months ended June 30 net profit was $1,530,125, which was equivalent to $2.10 a share on the common stock. This compared with 91 cents a share in the preceding quarter and 48 cents a year ago. For the six months, net was $2,554,338, which was equivalent to $3.16 a share, compared with only $1.31 a share a year ago.

ON April 1, 1927, all of the accumulated but unpaid dividends on the A and B preferred stocks were paid up to date. Since then a good margin of earnings has been left for the common. In 1927 $3.48 a share was earned and in 1926 $5.96 a share was reported.

WHEELING is a fully integrated steel producer. It carries its operations from the mining of coal and ore to the production of a wide line of finished products. These include sheets, tin plate, pipe, wire, nails and a large number of fabricated sheet articles.

SUGAR MARKET.

NEW YORK, Aug. 1.—The raw sugar market was unchanged early today, with no sales reported and spot Cuban duty said quoted at 4.02c. It was learned that Europe was inquiring for store sugar here at a price equal to 3.96c for steamer, which is believed to be more attractive than the 4.02c price prevailing here, although no sales have as yet been reported.

Under a renewal of liquidation, raw sugar futures opened unchanged to 2 points lower. The selling, evidently prompted by the disappointing London market, carried near months into new low ground for the season. Prices rallied on covering, advancing 1 to 4 points above the previous close. This covering was influenced by the reports that European buyers were inquiring for sugars out of the local stock. The demand was soon supplied and reactions followed, with the market at midday about net unchanged.

No changes were reported in the refined situation, with prices quoted at 5.55c to 5.65c for fine granulated. A continued fair day-to-day demand was evident but the trade showed little desire to anticipate requirements to any extent.

(Quotations by Eisenwein & Sutter.)

	Dec.	Jan.	Mar.	May.	July.
High....	1.53	1.53	1.53	1.53	1.53
Low....	1.52	1.52	1.52	1.52	1.52
Last....	1.52	1.52	1.52	1.52	1.52

FINANCIAL NEWS AND VIEWS

Big Specialties Lead Rise.

A renewal rate of 7¼ per cent for call loans failed to dampen the enthusiasm of the bulls on the exchange today and the upward movement of the past 10 days continued with the vigor. During the fourth hour the rate eased back to 7 per cent, meeting earlier figures prevailing in the "outside" market. Leadership of the market rested in Montgomery Ward, Atlantic Refining, American Can, Kroger Grocery, International Harvester, Case Threshing and a half dozen other high priced stocks. While no quick drop in the money rate was anticipated, the Street felt assured that the higher rates will last only until the month-end dividend and interest payments find their way back to the regular banking channels. Controversy over the matter of corporations and individuals lending money in the call money market is still raging, but the New York Clearing House is said to have the condition under consideration and some new action is qualified to be worked out. H. C. Forbes yesterday quoted Charles E. Mitchell of the National City Bank, as being concerned over possible serious developments in connection with these outsiders' loans and it is quiet evident that the financial community cannot ignore the opinion of this authority on the subject. However, the goal is to ease the credit situation without a drastic stock market slump and this will probably be attained.

—$—

Atlantic 's Earnings Bulge.

Atlantic Refining Company reports June quarter preliminary net income of $4,352,630 after interest depreciation and tax, equal after preferred dividends to $7.96 a share on 500,000 common shares, compared with $1,357,357 or $2.01 a share in the previous quarter and $1,202,358 or $1.70 a share in the June, 1927, quarter. For six months net income was $5,889,987 or $9.97 a share on the common, comparing with net loss of $1,477,420 in the corresponding period last year. The company will issue its complete report about August 15.

—$—

Sears Roebuck Sales Soaring.

Sears Roebuck & Co. reports sales for July of $26,276,337, an increase of 25.4 per cent over the sales reported for July, 1927. Seven months sales totaled $172,278,402, an increase of 14.4 per cent over those reported for the first seven months of 1927.

—$—

Montgomery Ward Up 16.41 Per Cent.

Montgomery Ward & Co. July sales were $13,976,559, as against $12,006,312 in July, 1927, an increase of 16.41 per cent. For seven months sales totaled $110,544,474, a gain of 6.05 per cent over the 1927 period.

—$—

Storage Oil Decreases.

Total stocks of crude and refined oils on June 30 totaled 613,148,000 barrels, against 613,386,000 barrels on May 31, the peak to date, 612,674,000 in April, and 563,466,000 June 30, 1927, the Bureau of Mines announced today. Gasoline stocks totaled 54,393,000 barrels June 30, against 33,336,000 in May, and 43,768,000 in June, 1927. June was the first month to show draught on total oil stocks since August, 1926. June domestic gasoline consumption totaled 29,022,000 barrels, against 27,355,000 in May, and 27,799,000 in June, 1927. June gasoline output was 30,675,000 barrels, against 30,825,000 in May, and 26,616,000 in June, 1927. Daily gasoline stocks on June 30 were equal to 30 days supply as against 34 in May and 41 in June, 1927.

—$—

Favors the Oil Stocks.

One of the New York brokerage houses wired its local correspondents as follows: "Conditions in the oil industry are now more favorable for an advance in oil stocks than at any time in past year. Demand for high grade crude with a consequent advance in price, record breaking gasoline consumption and much higher prices for bulk gasoline, natural gasoline and at filling stations should have cumulative effect. A feature has been the advance in natural gas gasoline of almost 300 per cent in last few weeks." Phillips Petroleum is the largest producer of natural gasoline in the world.

—$—

Steel's Report Favorable.

United States Steel's earnings for the second quarter, while not up to the best preliminary expectations, were, nevertheless, entirely favorable and fully explained the accumulation of the stock over the past three weeks or so. For the six months ended June 30, the net profits were $47,-200,629, against $52,485,198 in the first half of 1927. The earnings for the first half are equivalent to $4.85 a share on the common stock, which compares with $5.60 a share for the first six months of 1927. In the June quarter this year the corporation earned $2.75 a share, against $2.11 a share in the first quarter and $2.75 in the second quarter of 1927. Dividend requirements of the common stock are now $1.75 a quarter. James A. Farrell, president, stated that shipments of finished steel products in the second quarter equaled 84½ per cent of total mill capacity, against 86 per cent in the first quarter of 1928 and 84 per cent in the second quarter of 1927. Tonnage of shipments in the June quarter this year, said Mr. Farrell, exceeded the tonnage shipped in the corresponding quarter of 1927.

—$—

Montgomery Ward Up 16.41 Per Cent.

Montgomery Ward & Co. July sales were $13,976,559, as against $12,006,312 in July, 1927, an increase of 16.41 per cent. For seven months sales totaled $110,544,474, a gain of 6.05 per cent over the 1927 period.

—$—

Storage Oil Decreases.

Total stocks of crude and refined oils on June 30 totaled 613,148,000 barrels, against 613,386,000 barrels on May 31, the peak to date, 612,674,000 in April, and 563,466,000 June 30, 1927, the Bureau of Mines announced today. Gasoline stocks totaled 54,393,000 barrels June 30, against 33,336,000 in May, and 43,768,000 in June, 1927. June was the first month to show draught on total oil stocks since August, 1926. June domestic gasoline consumption totaled 29,022,000 barrels, against 27,355,000 in May, and 27,799,000 in June, 1927. June gasoline output was 30,675,000 barrels, against 30,825,000 in May, and 26,616,000 in June, 1927. Daily gasoline stocks on June 30 were equal to 30 days supply as against 34 in May and 41 in June, 1927.

—$—

Favors the Oil Stocks.

One of the New York brokerage houses wired its local correspondents as follows: "Conditions in the oil industry are now more favorable for an advance in oil stocks than at any time in past year. Demand for high grade crude with a consequent advance in price, record breaking gasoline consumption and much higher prices for bulk gasoline, natural gasoline and at filling stations should have cumulative effect. A feature has been the advance in natural gas gasoline of almost 300 per cent in last few weeks." Phillips Petroleum is the largest producer of natural gasoline in the world.

—$—

Steel's Report Favorable.

United States Steel's earnings for the second quarter, while not up to the best preliminary expectations, were, nevertheless, entirely favorable and fully explained the accumulation of the stock over the past three weeks or so. For the six months ended June 30, the net profits were $47,-200,629, against $52,485,198 in the first half of 1927. The earnings for the first half are equivalent to $4.85 a share on the common stock, which compares with $5.60 a share for the first six months of 1927. In the June quarter this year the corporation earned $2.75 a share, against $2.11 a share in the first quarter and $2.75 in the second quarter of 1927. Dividend requirements of the common stock are now $1.75 a quarter. James A. Farrell, president, stated that shipments of finished steel products in the second quarter equaled 84½ per cent of total mill capacity, against 86 per cent in the first quarter of 1928 and 84 per cent in the second quarter of 1927. Tonnage of shipments in the June quarter this year, said Mr. Farrell, exceeded the tonnage shipped in the corresponding quarter of 1927.

—$—

May's Earnings Largest.

Detailed report of Steel's second quarter earnings reflects the improvement in the industry which set in around the beginning of May. For the month of April, when the corporation was still feeling the depression which set in last fall, the net earnings were $13,927,481. May net jumped to $16,646,845, while June figures were slightly below those of May, being $16,538,660. Following is a comparison of the April, May and June net earnings for 1928 and 1927:

Net Earnings	1928.	1927.
April	$13,927,481	$15,449,965
May	16,646,845	15,569,192
June	16,538,660	15,024,309
Second quarter	46,932,460	46,040,466
Six months	87,867,018	$1,625,185

The income account for the six months to June 30 compares as follows:

	1928.	1927.
Net earnings	$87,867,018	$91,625,185
Deprec. reserve	28,617,417	24,350,442
Sinking fund	5,713,561	5,665,493
Interest	8,143,270	8,424,888
Premium on bonds redeemed	992,141	716,164
Net income	47,200,629	52,465,838
Preferred divs.	12,609,838	12,609,838
Common divs.	24,906,822	24,906,822
Surplus	$9,683,969	14,948,538

—$—

Business Sentiment Improved.

Reviewing general business conditions, the National City Bank of New York says the optimist now has distinctly the better of the argument as to whether 1928 is to show improvement over 1927, or the reverse. The last quarter of 1927 showed a let-down of activity which caused misgivings about the new year, but the first quarter of 1928 showed recovery, the second quarter gave increased confidence and the beginning of the third quarter has established a general belief that the year's record will surpass that of 1927.

Exchange Seats at $337,500.

Sale of a seat on the New York Stock Exchange has been arranged at $337,500, an increase of $12,500 over the preceding transaction.

—$—

Asphalt Profit Up.

General Asphalt Company reports net loss of $336,243 for the first half of 1928, after charges and taxes, in contrast to net profit of $305,015 in the first half of 1927.

—$—

Mid-Continent Petroleum.

Mid-Continent Petroleum Corporation reports June quarter consolidated net income of $1,218,275 after interest and abandoned leases, but before depreciation, depletion and income tax, equal after preferred dividends to $1.50 on 1,410,000 common shares, against $1,032,390 or 66 cents a share in the previous quarter, and $2,004,105 or $1.39 a share on 1,357,481 shares in the June quarter of 1927. Six months profit before reserves totaled $3,248,666 or $2.16 on the common, against $4,884,955 or $3.43 a share last year.

—$—

Indiana Rises Gas-Kerosene.

All grades of gasoline and kerosene have been advanced 1 cent a gallon throughout the entire territory of the Standard Oil Company of Indiana.

—$—

Wire Wheel Earnings Larger.

The Wire Wheel Corporation of America reports for six months ended June 30 net income as $458,802 after charges and federal taxes, against $190,392 for the first half of 1927.

—$—

General Cigar Company.

General Cigar Company six months' net income was $976,152, equal after preferred dividends to $1.96 a share on 467,570 shares, as against $1,460,592 or $3.30 on 385,178 shares in 1927. June quarter profit was $582,581 or $1.21 a common share, against $393,570 or 75 cents a share in the previous quarter and $841,040 or $1.96 a share in 1927.

—$—

Reduction Buys Ohio Oxygen.

Air Reduction Company, Inc., has acquired all assets of the Ohio Oxygen Company with an oxygen manufacturing plant at Niles, O.

—$—

A. P. I. Oil Figures.

The daily average gross crude oil production in the United States decreased 15,800 barrels for the week ended July 28, totaling 2,586,250 barrels, says the weekly summary of the American Petroleum Institute. The daily average production east of California was 1,743,750 barrels, a decrease of 14,100 barrels. Daily average imports of petroleum at principal ports for the week ended July 28 totaled 233,428 barrels, compared with 281,858 barrels for the previous week, and 264,714 for the four weeks ended July 28. Daily average receipts of California oil at Atlantic and Gulf Coast ports for the week ended July 28 totaled 36,143 barrels, compared with 104,000 barrels for the previous week and 51,929 for the four weeks ended July 28.

—$—

Brockway Truck Gains.

Brockway Motor Truck Corporation, including Indiana Truck Corporation, earned $3.73 a share on the common in the half year, against $2.40 a share a year ago. Net profit was $776,736, against $536,144.

—$—

Cartondings Increase.

Loadings of revenue freight for the week ended July 21 totaled 1,033,816 cars, according to American Railway Association. This was an increase of 9,282 cars over the preceding week, increases being reported in loadings of grain and grain products, coal, forest products, merchandise, less than carload freight and miscellaneous freight. Livestock, coke and ore showed reductions from the week before. Total was also an increase of 21,231 cars over the same week in 1927, but a decrease of 44,377 cars from the corresponding week two years ago.

Dividends and Money Rates.

One of the arguments frequently heard recently by those who are out of sympathy with any advance in the market at this time is that with the yield on high grade stocks substantially below the average cost of money no sustained upswing is justified at present. However action of the market in the past few weeks would seem to demonstrate that the outlook for continued growth in industrial earnings and the prospects for special disbursements from the more successful companies warranted further upturns in many directions. The point most often made in optimistic quarters is that the money situation is a temporary one, whereas the growth in business which is in prospect will continue for some time and justified a bullish attitude on many of the leading industrials.

—$—

Cleveland Rediscount Raised.

The Cleveland Federal Reserve Bank has increased its rediscount rate from 4½ to 5 per cent, effective today.

—$—

See Higher Dividend on Can.

The steady buying of American Can shares is a natural sequence to the statements made at frequent intervals that the company has completed its construction account and that earnings this year will not be depleted as they had been for the past five years by development costs. Estimates from informed sources are that earnings for the current year will be between $8 and $9 a share, and it is generally agreed in those circles that a larger disbursement will be made before the end of the year. Recently some of these interests expressed the opinion that a special dividend in September is probable, but would make no definite statement what the amount would be. It is generally understood in the Street that with the heavily increased earnings, the regular dividend will be increased from $2 to $4 a year with extras as conditions warrant.

Illinois Central Prospects.

L. A. Downs, president of the Illinois Central, said the agricultural outlook in the road's territory for this time of year never was better. Corn and oats in Iowa and Illinois, and cotton in the Southern states were in excellent condition. He looked for sharp increases in coal traffic, accompanied by higher coal prices in the near future. Passenger revenues were showing declines, but the long haul freight from the steel mills near Chicago for export via New Orleans was slightly better than a year ago.

—$—

Treasury Buying Third Liberties.

Federal Reserve banks have been authorized by the United States Treasury to purchase, at the option of holders, Third Liberty Loan 4¼ Per Cent Bonds at 100 1-32 until August 15, and thereafter at par and accrued interest. The bonds are being taken for the sinking fund and the offer extends until further notice.

Consolidated Cigar Doing Well.

Consolidated Cigar Company net profit amounted to $1,642,503 for six months to June 30, after federal tax, etc., equal after preferred dividends to $4.64 on 250,000 common shares, against net of $1,280,574 or $4.61 on the same capital for the 1927 period. June quarter profit was $956,550, or $2.86 on the common against $756,945, or $2.77 in the June quarter of 1927. This was one of the few cigar companies to report higher net for the first half of the current year.

—$—

Hazel Atlas Glass.

Hazel Atlas Glass Company reports net earnings for the June quarter equal to $1.81 a share on 400,000 stock, as compared with $1.88 in the June quarter of 1927.

—$—

Wabash Improving.

Wabash Railroad June net income was $267,218, as against $153,707 in June, 1927. Six months net income was $1,921,584, equal after preferred dividends to 20 cents a share on 665,821 common shares, against $1,409,910 or $2.04 a share on $69,190,800 5 per cent non-cumulative preferred A stock last year.

—$—

Week's Coal Output Larger.

The National Coal Association estimates output of bituminous coal in the United States in the week ended July 14 at 8,900,000 net tons against 8,629,000 net tons the week before.

—$—

Postum Gets Phila. Concern.

Postum Company, Inc., and the La France Manufacturing Company, of Philadelphia, makers of La France satina and Seto laundry products, have entered into an agreement for acquisition by Postum, of all the stock of the La France Company.

—$—

American Power Expanding.

Acquisition of Helena Gas and Electric Company is contemplated by American Power and Light Company, it was revealed in a letter to stockholders of Helena Gas and Electric from J. H. Pardee, president, advising them that steps are being taken to dissolve the company. American Light and Power, he said, would assume all obligations including the 6 per cent bonds. Upon dissolution of Helena Gas and Electric, preferred stockholders will be paid accrued dividends and common stockholders will receive one share of American Power and Light common stock for each share of Helena Gas and Electric common.

—$—

Savage Earned $1.32 in Half.

The company earned $1.32 a share on the common in the first half of 1928, against 75 cents a share in the first half of 1927, on about half the stock now outstanding.

—$—

Pillsbury Earned Over $5.

It is expected earnings of the Pillsbury Flour Mills for the year ended June 30, 1928, will amount to over $5 on the common after all charges, including federal taxes. In the preceding year $5.76 a share was earned.

—$—

Forbes Hopeful on Pierce Merger.

M. E. Forbes, president of Pierce-Arrow Motor Car Company, commenting on the present status of the Pierce Arrow-Studebaker plan said the means by which it was sought to bring about the affiliation of the two companies was by proxies and not by deposit of stock. In view of this, he said, there could not arise a situation where stock in respect of which no proxies had been given would sell in the market at a higher price than stock in respect of which proxies had been given, and that purchases of stock in the open market would necessarily be precluded, as stock so purchased might very well have already assented to the plan. Mr. Forbes expressed himself as hopeful that a sufficient number of proxies would be obtained to put the plan through.

American Light and Traction.

American Light and Traction Company and subsidiaries report for the June quarter net income of 2,105,328 after charges, equal after preferred dividends to $3.62 a share on 522,638 common shares, against $1,930,480 or $3.32 a share on 521,637 shares in the June quarter of 1927. For 12 months net totaled $7,795,283 or $13.28 a common share, against $7,097,738 or $11.96 a share in the preceding year.

Vick Chemical Profits Rise.

The Vick Chemical Company reports for the year ended June 30, 1928, net profits of $2,423,412 after depreciation, taxes, etc., equal to $6.06 a share on 400,000 common shares, against $2,142,636 or $5.36 a share in 1927.

—$—

American Piano Income Down.

The American Piano Company reports second quarter net income of $28,967 after interest, federal tax, etc., equal to 48 cents on 60,000 shares of 7 per cent preferred, comparing with $38,827 or 59 cents a share last year.

—$—

West Buying Hardware.

With seven months of the year gone, the average hardware jobber finds a sales record comparing very favorably with the same period of 1927. Current reports show that west-ern markets are more active than those in the east. The former seem to receive stimulation from encouraging crop reports. Hardware Age will say tomorrow in its weekly hardware markets summary. Practically all market centers found July a good month. There are few important price changes being made at the present time. Collections average fair. There appears to be less than usual interest for fall merchandise at this time. Ordinarily many wholesalers begin about July 15 to receive such orders for future shipment.

—$—

Long Bell Lumber.

Long Bell Lumber Company had net profit of $212,069 for the half year before federal taxes, against net profit of $1,114,902 in the first half of 1927.

—$—

Servel Sales Gaining.

Net profits of $278,325 before depreciation and interest, and final profits of $162,744 after all depreciation and interest charges, are reported by Servel, Inc., for the six months ending June 30. The old affiliated Servel companies were reorganized as of January 1, following which a preparation perid of approximately 90 days was taken to bring the new company into production. Sales for the six months were $4,550,987, $3,307,145 of which were in the second quarter after the new business had gotten under way.

—$—

Combined Rail Net Lower.

First 72 railroads to report June earnings had net operating income aggregating $78,981,000, compared with $81,587,000 in the corresponding 1927 period, decrease of 3.44 per cent. Their May net amounted to $81,898,000. June gross for the above roads totaled $466,530,000, against $491,480,000 in June, 1927, decrease of 5 per cent. Their May gross was $484,326,000. May net for all roads showed a 2.5 per cent increase compared with the same 1927 period, while gross was off 2.5 per cent.

—$—

P. R. R. Holds Expenses Down.

For the first half of 1928 the Pennsylvania Railroad showed net railway operating income of $51,277,232, against $51,-135,413 in first half of 1927, increase $141,819, although gross revenues for the period showed a decrease of $2,500,445, amounting to $309,166,552 this year against $333,-672,485 a year ago. The half years gross also compared with $336,815,497 in first half of 1926, decrease $27,648,947, while net operating income this year compared with $43,701,016 in first half of 1926, increase $7,576,222 indicating the steady improvement being made in operating efficiency. Reflecting the steady grip which the management maintains on operating expenses, the operating ratio for June was 72.6 per cent, which is lowest for any month in the half year, with the single exception of May, when it was 72.6 per cent.

—$—

Smaller Net for MPZ.

Mid-Continent Petroleum Corporation and subsidiaries report for quarter ended June 30, 1928, profit of $2,216,275, after interest, amortization, abandoned and surrendered leaseholds, but before depreciation, depletion and federal taxes. This compares with profit of $1,032,391 in the preceding quarter, and profit of $2,604,105 in the second quarter of 1927. Stock outstanding consists of 62,944 shares of 7 per cent preferred and 1,410,000 shares of no-par common. Profit for the first six months of 1928 amounted to $3,248,666 after above charges, comparing with $4,884,955 in first half of 1927.

—$—

Amalgamated Leather.

Amalgamated Leather Companies, Inc., and subsidiaries report for six months ended June 30, 1928, net profit of $231,563 after depreciation and federal taxes, equivalent after dividend requirements on 7 per cent preferred stock to 32 cents a share earned on 175,000 no-par shares of common stock. This compares with $161,395 or $3.22 a share earned on 50,000 shares of 7 per cent preferred stock in first six months of 1927.

—$—

Republic Operating Above 80 Per Cent.

Republic Iron and Steel Company plants are being operated at better than 80 per cent of capacity. Mill schedules in the Youngstown district show no sign of slackening, being above 75 per cent for the entire district. Numerous tin mills, including those of American Sheet and Tin Plate Company, are operating practically at capacity and customers are being told it is doubtful if any more material can be booked by the mills for shipment prior to October.

LIVESTOCK MARKETS

Union Stock Yds., Herrs Island

Brinkman, Wood & Beck, livestock commission merchants, furnish the following quotations:

Cattle—Receipts light, market steady. Good to choice, $15.00@15.60; good, 1,300 to 1,400 pounds, $14.25@15.00; medium, 1,200 to 1,300 pounds, $13.50@14.00; tidy, 1,050 to 1,150 pounds, $14.00@15.25; fair, 900 to 1,100 pounds, $12.00@13.00; common, 700 to 900 pounds, $8.00@11.00; common to good fat bulls, $6.00@11.00; choice from the steel mills near Chicago for export via New Orleans was slightly better than a year ago.

Hogs—Receipts light, market ruled higher. Prime heavy hogs, $11.75@12.00; heavy mixed, $12.00@12.20; mediums, $12.20@12.25; heavy yorkers, $12.20@12.25; light yorkers, $11.00@11.25; pigs, $10.00@10.75; roughs, $9.00@10.00; stags, 5.00@6.50.

Sheep and lambs—Receipts, 2 double deck loads, market ruled steady. Prime wethers, $8.00@8.50; good mixed, $7.25@7.75; fair mixed, $5.25@6.25; culls and common, $2.00@4.00; culls to choice lambs, $8.00@15.00.

Calves—Receipts light, demand good; market active and higher. Veal calves, $16.50@17.00; heavy and thin calves, $5.00@13.00.

Chicago

Hogs—Receipts, 12,000 head; market mostly 10 to 20c higher on hogs scaling 150 pounds up; lightweights steady to 10c higher; top, $11.60 paid for 185-210-pound weights. Butchers, medium to choice 250-350 pounds, $10.60@11.50; 200-250 pounds, $10.75@11.60; 160-200 pounds, $10.15@11.00; 130-160 pounds, $9.60@11.35. Packing sows, $9.50@10.40. Pigs, medium to choice, 90-130 pounds, $9.25@10.75.

Cattle—Receipts, 8,000 head; calves, receipts, 2,000 head; generally steady trade; heavies very scarce; all grades of yearlings 50c to $1.00 under early last week; weighty steers showing less decline; probable top today on yearlings, $16.75. Slaughter classes, steers, good and choice 1,300-1,500 pounds, $14.00@16.35; 1,100-1,300 pounds, $14.00@16.50; 950-1,100 pounds, $14.00@16.75; common and medium, 950 pounds up, $8.75@14.00. Fed yearlings, good and choice, 750-950 pounds, $14.00@16.75. Heifers, good and choice, 850 pounds down, $14.00@16.50; common and medium, $8.25@14.00. Cows, good and choice, $9.00@12.50; common and medium, $7.25@9.00; low cutter and cutter, $6.00@7.25. Bulls, good and choice (beef), $10.00@10.75; cutter to medium, $7.25@9.40. Vealers (milk-fed), good and choice, $12.50@16.75; medium, $12.00@14.50; culls and common, $8.00@12.00. Stocker and feeder steers, good and choice (all weights), $11.75@13.50; common and medium, $9.50@11.75.

Sheep—Receipts, 12,000 head; fat lambs active; natives mostly steady, rangers strong; activity on range lambs centering on good kinds at $15.00; downward to $14.25. Sheep steady; feeding lambs active; firm. Lambs, good and choice (92 pounds down), $13.75@15.35; medium, $12.50@13.75; cull and common, $9.50@12.50. Ewes, medium to choice (150 pounds down), $4.00@7.40; cull and common, $1.75@5.50. Feeder lambs, good and choice, $13.25@13.75.

East Buffalo

Hogs—Receipts, 1,100 head; holdovers, 700 head; market active, 15 to 25 cents higher; all weights and grades sharing advance; bulk desirable 170 to 250 pounds, $12.25; pigs and light lights, $11.75@12.25; packing sows, $9.60@10.00.

Cattle—Receipts, 275 head; reactor cows and bulls steady; other grades nominal; medium bulls, $8.50@9.25; all cutter cows, $5.00@7.00; bulk dry fed steers and yearlings Monday $15.50@16.50.

Calves—Receipts, 250 head; vealers active, 50 cents higher; bulk good to choice, $17.00@17.50; cull and common, $10.50@15.00.

Sheep—Receipts, 600 head; lambs quality plain quotable top, $15.00; most sales $14.00 down; throwouts, $12.00; aged wethers 25 cents lower at $9.25; fat ewes, $6.00@7.50.

Cincinnati

Hogs—Receipts, 2,700; held over, 1,033; opening fairly active; good and choice, 180 to 260 lbs., $11.75@11.85, around 25c high; bidding $11.50 on choice 300 lb. offerings; talking 25c lower on lighter weights; packing sows good to strong; bulk, $9.00@9.50; few sows on buchers' orders, $9.75; pigs steady, 90 to 130 lbs., $9.00@10.00; stags quoted $6.00@7.50.

Cattle—Receipts, 400; calves, 300; generally steady; few grass steers and heifers around $13.00 down; individuals upward to $14.00 or better; fat cows slow, $7.00@9.50; low cutters and cutters active, $5.50@6.75; bulls dull, $9.25 down; veals active, 50c higher; top $18.50; bulk better grades above $15.00; heavy veals downward to $12.00 or less.

Sheep—Receipts, 1,500; better grade lambs steady; quality poor common and medium grades quoted 50c lower; best lambs, $15.00; most throwouts, $10.00@11.00; buck lambs, $12.00@12.50; sheep steady, best handyweight ewes $6.50@7.00.

STANDARD OIL SUBSIDIARIES

(Reported by Kay, Richards & Co.)

COMPANY—	Bid	Asked.
Anglo-American Oil n. v.	16¾	17⅛
Do preferred	17⅜	18
Borne-Scrymser	47¼	49
Buckeye Pipe Line	63	64
Chesbrough Mfg. Co. Cons.	141	145
Continental Oil	16¾	16⅝
Cumberland Pipe Line	98	104
Eureka Pipe Line	68	74
Galena-Signal Oil com	9½	11
Humble Oil	80¼	80¾
Illinois Pipe Line	207	209
Indiana Pipe Line	80	83
International Ptr	39	39¼
Imperial Oil, Ltd	66¼	66¾
National Transit	20½	21¼
New York Transit	53	55
Northern Pipe Line	110¼	113
Ohio Oil	63	63¾
Prairie Oil and Gas	47¼	47⅝
Prairie Pipe Line	183	185
Penn Mex	40¾	40⅝
Solar Refining	173	180
South Penn Oil	42¾	43¼
Standard Oil, Indiana	24	24¼
Standard Oil, Kansas	24	24½
Standard Oil, Kentucky	129	130½
Standard Oil, Nebraska	50¼	50⅝
Standard Oil, Ohio	73¼	73¾
Do pref	120	121
Vacuum Oil	77	79½
Do pref (old)	77	80
Do pref (new)	72	80

COTTON MARKET

NEW YORK, Aug. 1.—(AP.)—The cotton market opened steady today at a decline of 16 to 20 points under renewed liquidation and more or less general selling inspired by a more optimistic view of the good crop outlook, reports of continued good weather in the South, and relatively easy Liverpool cables.

Covering and trade buying on scale down orders were insufficient to hold prices at the initial figures and stop orders were uncovered on the decline, which soon extended to 19.64c for December or about 27 to 33 points net lower. The market was still more or less unsettled and prices were within 3 or 4 points of the lowest at the end of the first hour.

Liverpool cables reported general liquidation and short selling in Liverpool and that cloth markets were holding off in anticipation of lower prices.

The early break of about 28 to 33 points was followed by moderate rallies on reports that Manchester labor troubles had been settled and a less favorable weekly weather report. The season-end figures from New Orleans, placing the world's consumption of American cotton at 15,836,000 bales and the carry over at 5,298,000, caused further weakness, however, and the market was nervous and unsettled after their publication. December broke to 19.44c with active months showing net losses of 45 to 53 points before the decline was checked. The pressure subsided somewhat at these figures, and at midday the market was less active, with prices showing rallies of 8 or 9 points from the lowest.

MENTION THE SUN-TELEGRAPH WHEN ANSWERING ADVERTISEMENTS.

NEW YORK BOND MARKET

NEW YORK, Aug. 1.—(AP.)—Transactions in the most active bonds on the New York Stock Exchange today were as follows, 000 omitted in sales column (United States bonds in dollars and thirty-seconds of dollars):

U. S. GOVERNMENT BONDS.

Sales.		High.	Low.	Last.
5	Lib 2½s '32-'47	99.27	99.25	99.25
46	Do 1st 4¼s	105.	105.28	105.28
25	Do 4th 4¼s	106.	106.	106.
195	Do 4¼s '37-'52	111.7	111.1	100.7
10	Do 4¼s '47-'52	111.9	111.0	111.9
6	Treas 3½s '43-'47	98.29	98.25	98.26

CORPORATION BONDS.

Sales.		High.	Low.	Last.
1	Allis Chal 5s '37	98½	98½	98½
18	Am Agr Chem 7½s	105⅞	105⅞	105⅞
1	Am Chain sf db 6s	101¼	101¼	101¼
15	Am Nat Gas 6½s	97¾	97¾	97¾
1	Am Smelting 6s	108¼	108¼	108¼
5	Do 5s	101¼	101¼	101
12	Am Tel & Tel 5½s	107	106¾	107
1	Do col 5s '46	104¼	104¼	104¼
10	Do sf 5s '60	103⅞	103⅞	103⅞
110	Do col 4s	98¾	98¾	98¾
1	Am W W & El 6s	104	104	104
2	Do 5s	99½	99	99
15	Anacon Cop 7s '39	129	119½	119¾
18	Do 6s '53	105¼	105	105
10	Andes C M 7s '48	127¼	127	127¼
6	Arm & Co Ded 5½s	91¼	91¼	91¼
4	Do rest 4½s	91¼	91	91¼
20	A T & S F gen 4s	92¾	92½	92½
2	A G & W I 5s	76¼	76½	76½
1	Atl Ref deb 5s	100⅞	100⅞	100⅞
27	B & O & rfg 6s '95	108	108⅛	108⅛
2	Do 1st 5s	104⅜	104⅜	104⅜
2	Do rfg 5s	104⅜	104⅜	104⅜
15	Do 5s D 2000	100¼	100	100¼
43	Do cvt 4½s	98	97⅛	98
1	Do gold 4s	92	92	92
24	Do 4sPLEA&W Va	92	92	92
51	Barnsdall 6s war	106¾	106½	106¾
1	Belding Hemwy 6s	96¾	96¾	96¾
2	Bell Tel Interf5sB	104¼	104¼	104¼
4	Bklyn Ed gen 5sA	103¾	103¾	103¾
49	Bklyn Man Trans 6s	114¾	114¾	114¾
13	Bklyn U G 1st 5s	257¼	257	257¼
2	Bush Term con 5s	99	99	99
6	By Prod C 5½s '46	100¾	100¾	100¾
5	Cal G & E 5s	103¼	103⅛	103⅛
1	Camaguey Sug 7s	100¼	100¼	100¼
1	Can

WHAT'S ON THE AIR

A PROGRAM of the more popular selections of the classic music will be heard by those who tune their receiving sets to the wave length of Station KDKA at 10:30 o'clock tonight, at which time the Power Period will be broadcast by the Welsh Quartet, Mary Earle Allen, guest contralto; Margaret Davies, soprano; Anthony Jones, tenor; J. Brinley Jones, baritone, with Beatrice M. Jones, accompanist.

The Power program follows:

Quartet, "The Carnovale," Rossini; duet, "I Had Known You, Dear, So Long," Charles Wakefield Cadman; quartet, "Where Are You Going, My Pretty Maid," Caldicott; industrial talk; contralto solo, "Keep On Hoping," Maxwell; quartet, "Mighty Lak' a Rose," Nevin; baritone solo, "Belles of the Sea," Solman; quartet, "Good Night, Beloved," Pinsuiti.

Isabelle Hoffman, soprano; Alta Schultz, contralto, and Gladys Shade, pianist, will give a special program through WCAE tonight at 7:05 o'clock. Miss Hoffman will offer "Sundown," by Terry, and "Love I Have Won You," from the "Cycle of Life," by Landon Ronald.

Gene Gold will review Susan Glaspell's latest work, "Brook Evans" in his weekly offering of book chatter tonight at 7:45 o'clock over WCAE.

Local Programs

DAYLIGHT SAVING TIME.

BASEBALL.

KDKA (316)—5:30, 6:00, 6:55 and 11:00 p. m.
WCAE (461)—5:55 and 7:00 p. m.
WJAS (270)—11:00 p. m.

TIME.

KDKA (316)—6:00, 7:00, 9:00 and 11:00 p. m.
WCAE (461)—7:59 and 10:30 p. m.
KQV (270)—6:00 and 11:00 p. m.

WEATHER.

KDKA (316)—11:00 p. m.
KQV (270)—7:00 p. m.
WCAE (461)—11:30 p. m.

FEATURES

6:00 P. M.

WCAE (461)—Dinner concert from Waldorf-Astoria. (From WEAF).
KQV (270)—Plaza studio program.

6:05 P. M.

KDKA (316)—Readings by Elbert R. Moses.

6:30 P. M.

KDKA (316)—KDKA ensemble, Victor Saudek directing, from William Penn Hotel.

7:00 P. M.

KQV (270)—Barney White and Plaza orchestra.

7:05 P. M.

WCAE (461)—Isabelle Hoffman, soprano.

7:30 P. M.

KQV (270)—Babbling Brook Gardens orchestra.
WCAE (461)—Winifred Meehan, reader.

7:45 P. M.

KDKA (316)—Instrumental and vocal soloists. (From WJZ).
WCAE (461)—Book review.

8:00 P. M.

WCAE (461) — National Mixed quartet. (From WEAF).
KDKA (316)—May Singhi Breen and Peter De Rose (From WJZ).

8:30 P. M.

KDKA (316)—Sylvania Foresters. (From WJZ).
WCAE (461) — Venetian Nights. (From WEAF).
KQV (270)—Cyril Guthoerl's organ.

9:00 P. M.

WJAS (270)—Stardust and Moonbeams. Orchestra and vocalists in songs about the moon and stars. (From WOR).
WCAE (461)—Ipana Troubadours. (From WEAF).
KDKA (316)—Philco hour. (From WJZ).

9:30 P. M.

WCAE (461) — Palmolive hour. (From WEAF).
WJAS (270)—United Military band in popular compositions, played by 20-piece brass and woodwind ensemble. (From WOR).

10:00 P. M.

KDKA (316)—Happiness program by the Merry Maytag Ramblers.
WJAS (270)—Kolster Radio hour. Vocal solists, ensembles and symphony orchestra in abridged version of "Martha." (From WOR).

10:30 P. M.

KDKA (316)—Power Period.
WCAE (461)—National Light Opera. (From WEAF).
WJAS (270)—The Buccaneers. Orchestra, soloists and choruses in novelty program. (From WOR).

11:00 P. M.

KQV (270)—Ted Weems and Victor orchestra.

11:30 P. M.

KQV (270)—Eddie Peyton's Victor Boys.

OUTSIDE PITTSBURGH

6:30 P. M.

WIP (509) Philadelphia—Adelphia Wispering orchestra.
WHAM (526) Buffalo—Maggio's Como orchestra.
WWJ (353) Detroit—Sunnybrook orchestra.

6:45 P. M.

WFBG (278) Atlantic City—Minstrels.
CFCA (357) Toronto—Palais Royale dinner music.

7:00 P. M.

WTAM (389) Cleveland—Cavaliers.
WOR (422) Newark—Shelton ensemble.
CHOW (312) Toronto—Romanelli orchestra.

7:30 P. M.

WGR (303) Buffalo—Maizie Connor.
WCBF (278) Detroit—Leland trio.

8:00 P. M.

WTMJ (294) Milwaukee—Schroeder orchestra.
WWJ-WCX (441) Detroit—Blue Room orchestra.
WFBG (278) Atlantic City—Piano recital.
WSB (476) Atlanta—Vick Myers' orchestra.
WSM (337) Nashville—Vendome organ.
WLW (423) Cincinnati—Ray Miller's orchestra.
WHO (526) Des Moines—Little Symphony.
WWJ (353) Detroit—Gypsy Barona.

8:30 P. M.

WBAL (395) Baltimore—Melodeers.
WHAM (526) Rochester—Seneca dinner music.

9:00 P. M.

WSB (476) Schenectady—Madrigal quartet.
WSB (476) Atlanta—Biltmore orchestra.
WSM (337) Nashville—Jackson trio.
WTAM (389) Cleveland—Crystal Gazer.
WOAI (526) San Antonio—Seven Aces din. music.

9:00 P. M.

WFLA (517) Clearwater—Plantation melodies.
WLW (423) Cincinnati—Cossacks.
CFCA (357) Toronto—Concert (2 hours).
WGN (370) Chicago—Home dance hour.
WFBG (278) Atlantic City—Traymore orchestra.

9:30 P. M.

WFBG (278) Atlantic City—Musical Memories.

9:00 P. M.

WFLA (517) Clearwater—Studio musicale.
WLW (423) Cincinnati—American Beauty Serenaders.
KOA (326) Denver—Blown Palace orchestra.
WHAM (526) Rochester—"On Wings of Song."
WGN (370) Chicago—Choral music.
WBAL (395) Baltimore — City Colored Band.

7:30 P. M.

KFI (467) Los Angeles—Symphonette.
WFBG (278) Atlantic City—Crawford's dance orchestra.
WBZ (333) Boston—Newcomb orchestra.
WEAF (492) New York—Roseland dance orchestra.
KFI (467) Los Angeles—Nightly doings.

Classified Ads Only—GRant 5400

DEATH ROLL

Rev. Dr. Richard C. Wylie.

The Rev. Dr. Richard C. Wylie, 81, a professor at the Reformed Presbyterian Theological Seminary for the past 18 years, died Tuesday night at his home, 119 West McIntyre avenue, North Side, after an illness of four months. Dr. Wylie was born near Zanesville, O., and was educated in the Muskingum College. He studied for the ministry at the Reformed Presbyterian Theological Seminary. He spent practically his 50 years as a minister in the Pittsburgh district. He was editor of the Christian Statesman for 20 years. He leaves his widow, Jean Buchanan Wylie; one daughter, Mrs. W. R. Haines, of Upper Sandusky, O.; one brother, one sister and two grandchildren.

Alexander T. Kennedy.

Alexander Thompson Kennedy, 73, died at his home, 422 North St. Clair street, Monday night. He was born in Huntingdon county and resided for the past 40 years in East Liberty. He was claim agent for the American Gypsum Company. He was an elder of the Gospel Tabernacle Church of the Christian and Missionary Alliance. He leaves his widow, Mrs. Mary McKelvy (Spealman) Kennedy; three sons, the Rev. Cloy Kennedy, of Brownsville; Dr. Erven A. Kennedy and Wilbert A. Kennedy, and one daughter, Miss Mayme Kennedy, of Pittsburgh.

Mrs. Mary J. Lemon Sankey.

Mrs. Mary Jane Lemon Sankey, 81, died Tuesday at her home, 38 Home avenue, Crafton. Mrs. Sankey was born on the South Side and attended the Bingham Street Methodist Episcopal Church. She was chairman of the board at the South Side Hospital when funds were raised for the erection of the present building. She leaves one son, Monroe Lemon, of Rosslyn Farms; two sisters, Miss Matilda Morgan and Mrs. Joseph M. Buff, both of Pittsburgh, and five grandchildren.

Kier Mitchell.

Kier Mitchell, husband of the late Margaret Magee Mitchell, who was a daughter of State Senator C. L. Magee, died yesterday in New York City. He had been a resident of the University Club of New York for many years. Mr. Mitchell was born in Pittsburgh, graduated from Yale University and practiced law here before moving to New York City. He leaves a daughter, Mrs. Louise Magee Jenkins, of Charlottetown, Prince Edward Island, Canada.

BUGS BAER Says

(Copyright, 1928.)

GOLF barons have finally dashed forward with one of their famous delayed decisions. This belated ruling deals with the conceded putt.

Before golf became a pastime it was a rule that every putt must be holed.

The first conceded putt was the bright idea of a semi-pro. Being stymied by his opponent's marble on the green he did a tail-spin into rapid calculation and realized that the stymie would cost two strokes. One to get around the stymie and another to sink.

Therefore, he said to his opponent, "Pick up the agate. I concede your putt."

* The sap followed the instruction on the label and picked up. The semi-pro then ran down his own putt in one. And won the hole.

After that, the conceded putt became popular. Turf-wallopers and tree-choppers gradually increased the length of the conceded putt. It grew to a yard, 15 feet and finally, when anybody managed to reach the green, the putt was conceded.

Now, the boys are conceding niblick shots.

Next week they will concede brassie wallops.

Around September, two pros will be on the eleventh tee. Say Johnny Farrell is playing Hagen. Johnny will be teeing up when Hagen will ask, "How long is this hole, Johnny?"

Johnny will remark, "Only 784 yards."

Hagen will say, "Is that all? I concede this hole to you, John."

It will not stop there. Nobody will play golf much because dubs will concede the entire 18 holes.

A man who pays fifteen hundred a year to belong to the exclusive Lost Divot club will start out on a week-end to play golf. When he reaches his club he will find a For Sale sign on the gate. A generous caddy has just conceded the entire golf club to a bum on a bicycle.

We are glad that the Committee on Nobody's Business has decided to scotch the concession snake before it reached that point where the contents of a locker were unsafe.

CROSSING CRASH VICTIM SUES P.& L.E. FOR $50,000

Damages of $50,000 are asked by Joseph Balogh in a suit he filed against the Pittsburgh & Lake Erie Railroad Company in Common Pleas Court yesterday. He was struck by a train while crossing the tracks near his home in Hays borough April 18. His skull was fractured, his right arm broken and several ribs fractured.

ATTEMPT TO BREAK MERCER WILL FAILS

MERCER, Pa., Aug. 1.—On the ground that insufficient evidence was presented, Judge J. A. McLaughry dismissed the contest of the will of Mrs. Elizabeth Haywood, who left her estate, estimated at $500,000, to the Presbyterian Church Board of Aged Ministers. Relatives sought to break the will.

Death Notices 1

kinsburg, Pa., Thursday afternoon, August 2, at 2:30 o'clock. Interment private later.

SPEER—On Monday, July 30, 1928, at 7:40 p. m., LOTTIE SPEER, widow of Robert Speer, aged 78 years. Funeral services at her late residence, 1901 St. Ives place, North Side, on Thursday, August 2, at 2:30 p. m. Friends are invited. Rose Chapter No. 92, O. E. S., services Wednesday at 8 p. m. John Clark Circle No. 162, G. A. R., services at 9 a. m. (Greensburg, Pa., papers please copy.)

WEISMANN—On Wednesday at 1:30 a. m., MARY WEISMANN (nee Biell), wife of Christian Weismann, formerly of Sharpsburg, in her 74th year. Funeral from the residence of her daughter, Mrs. William Auth, No. 85 Dewey street, West Etna. Notice of time later.

WILLIAMS—Tuesday, July 31, 1928, at 8:30 p. m., ANNA AGNES WILLIAMS (nee Rodgers), in her 70th year, wife of W. R. Williams, of 3100 North View street, South Side (take car 48 to end of line). Mother of Charles, Clayton and Kenneth Williams and sister of Hettie Rodgers, of California. Notice of funeral later.

WYLIE—On Tuesday, July 31, 1928, at 10:50 p. m., at his late home, 119 West McIntyre avenue, North Side, Pittsburgh, Rev. R. C. WYLIE, D. D., husband of Jean Buchanan Wylie, in his 81st year. Funeral services at the Reformed Presbyterian Church, South avenue and Center street, Wilkinsburg, on Friday afternoon at 2 o'clock. Remains may be viewed at the church from 12 o'clock noon until hour of service.

YOUNGSON—At Portland, Ore., Tuesday, July 31, 1928, IDA FARRELL, wife of Dr. William Wallace Youngson, formerly of Pittsburgh.

Notices 1-A

CEMETERY MEMORIALS
(Made in Pittsburgh.)
Eckels Granite and Marble Co.
Fisk 1961—4618 Penn ave.

Florist 1-C

FRANK J. ZAK, Florist, 540 E. Ohio st. Floral arts for all occasions. Fair. 6273.

FUNERAL FLOWERS
Order by
PHONE 3726 and 3727 ATLANTIC
AT ANY PRICE DESIRED
McClements
535 WOOD STREET

Pittsburgh Sun-Telegraph
Evening and Sunday Morning
PUBLICATION BUILDING,
GAZETTE SQUARE,
PITTSBURGH, PA.
DOWNTOWN OFFICE,
WANT AD CORNER,
FIFTH AND MARKET.
Telephone Grant 5400
For Classified Ads Only.
All Other Departments Grant 6500.

Transient Rates for Classified Advertising:

Daily or Sunday
One or two times.....35 Cents
3 to 6 consecutive times.....25 Cents
7 to 29 consecutive times.....22 Cents
30 or more consecutive times..20 Cents

Card of thanks, church announcements, deaths, memoriams, birth and marriage notices, 30 cents per line.

If replies to advertisements have to be mailed (outside of the city only) send 10c for postage.

Telephone or oral orders to discontinue or change "Till Forbid" advertisements should be confirmed by writing.

The Sun-Telegraph will not be responsible for more than one incorrect insertion of any advertisement ordered for more than one time.

Advertisers should ask for and retain receipt of payment of classified ads, as mistakes cannot be rectified without them.

The publisher reserves the right to reject any advertising deemed objectionable.

Lost and Found 2

BOSTON terrier, white and brindle, ears and tail uncut; answers to name of Mitzi; reward. 5307 Baum blvd. Montrose 2162.

BOSTON bull dog lost, answers to name of "Pie." Call Franklin 8111-M.

IVORY necklace lost between Squirrel Hill and Stanley Theater Saturday night; reward. Hazel 1125-R.

LOST—On Saturday eve., July 28, either in Caldwell & Graham's Dept. Store or May's Drug Store, Wilkinsburg, a box containing 2 crepe dresses. Finder kindly return to 1196 South ave., Wilk., or Price's Dress Shop, or call Fr. 1290-W.

LOST—Black purse, 6 meal ticket books, currency, etc., 7-27-28, near Lenore and Larimer. Reward. Hiland 1050-M.

LOST—Red Fox scarf late Saturday night while driving from Dormont to Oakland. Reward. Call Lehigh 7833-J.

LOST—Silver purse Sunday evening, keep contents, return to 6395 Stanton ave.

LOST—Large brown dog; license 2201. Schenley 2655. 5475 Wilkins ave.

TAN leather purse, lost on Fifth ave. B. Bernstein on driv. license, Lib. 91-R-2.

YOUNG shepherd dog, vicinity of 6616 Beacon st., Sq. Hill. Hazel 6132.

FOUND ON STREET CARS.
FRIDAY, JULY 27.
Purse, route 62.
Beaded bag, route 68.
Glasses, route 88.
Glasses, route 21.
Compact, route 86.
Purse, route 44.
SATURDAY, JULY 28.
Watch, route 6.
Purse, route 56.
SUNDAY, JULY 29.
Glasses, route 86.
Wrist watch, route 87.
Purse, route 85.
Purse, route 62.
Purse, route 53.
Purse, route 32.
Information concerning these articles may be had by calling Pittsburgh Railways Co., Lost Dept., Grant 7400. Ask for Extension 148.

Bus Transportation 3-B

TRAVEL Yelloway-Pioneer system motor stages coast to coast; all principal cities may be reached safely, comfortably by Yelloway-Pioneer; low fares, dependable service; organized responsibility; East or West Yelloway is best. Depot 113 Ninth st. Atlantic 7494.

Male Help Wanted 4

A GROWING COMPANY
With a big future has openings in sales department for 2 young married men in Pittsburgh and vicinity; $80 weekly and opportunity for advancement in 6 months; must have car. NOW CANVASSING. Call before noon, 5934 Broad st., East End.

GREEN CAB CO.
DESIRES SERVICES OF EXPERIENCED CHAUFFEUR OVER 28 YEARS OF AGE. MUST HAVE THOROUGH KNOWLEDGE OF STREETS. REFERENCE REQUIRED. APPLY 5814 ELLSWORTH AVE.

MAN
Over 25 and married, prefer man with mechanical or electrical experience to train for permanent outside position; you must dress neat, be well educated and willing to work long hours. Apply 9 a. m. only, 610 Chamber of Commerce Bldg.

OFICE BOY, must be neat in appearance; over 16 years of age. Write K 240, Sun-Telegraph.

RELIABLE MEN
25 to 30 years old to drive Diamond Cabs, must know Turtle Creek Valley, furnish reference and bond. Apply at garage, Ardmore and Yost Blvd., Forrest Hills.

SALESMEN—A good monthly income, a good future for men of appearance and character over 25; reference or now employed preferred; experience not necessary. Apply Gainaday Electric Co., Jenkins Arcade.

SALESMAN
To take charge of dealer's territory selling General Motor Trucks; apply in person to sales manager between 4:30 and 6:00 p. m. at 5701 Liberty ave.

Male Help Wanted 4

SCIENCE and manual training teachers wanted. Call or write National Teachers' Agency, 1215 Plaza Bldg.

TWO young men until Sept. 15th, one will be employed permanently. Moderate salary to start. High school graduate or college student preferred. 506 Fitzsimmons Bldg., 331 Fourth avenue.

USED CAR SALESMAN
A used car salesman can find a real opportunity with us selling a good selection of used cars; a rare opportunity for the right man. Write L 240, Sun-Telegraph.

WANTED experienced man to make large steam pipe bends; write reply, giving age and experience. Address A 193, The Sun-Telegraph.

WANTED at once (2) men to sell Chevrolet cars, attractive proposition to right men. B. F. Stout, Baum Blvd. and Brady sts. Ask for Mr. Mattson.

WE offer a real opportunity for a young man, preferably married; must have a car; no canvassing; experience not necessary; we train you; earn while learning. Apply Thursday, Mr. Moody, 5860 Forbes st., from 9 to 12 and 1 to 4.

YOUNG MEN
Several, between 18 and 25, no experience required.
Most of our men are earning as much as $25 weekly while preparing for the positions at radio broadcast stations. Why not prepare for your future and be earning some money while learning?
ASK FOR MR. JONES.
Radio Corp. of Penna.
331 Fourth Ave. Court 1096.

YOUNG MEN, LEARN A PROFESSION Eliminate job-hunting in the future by taking a short course in mechanical dentistry; day and night classes for men and women.
PGH. MECHANICAL DENTAL SCHOOL
Blackstone Bldg., 345 5th ave. At. 0353.

Male Help Special 5

CIGAR SALESMEN—$35 per week and expenses or commission; former experience unnecessary. Send stamped addressed envelope for particulars. Carolina Cigar Company, Greensboro, N. C.

MEN become fireman, brakeman, colored train or sleeping car porters; experience unnecessary; $150-$250 monthly; good roads. Write Inter. Ry. Dept. 66, Indianapolis, Ind.

MONEY FOR YOU AT HOME—Men and women can earn $15 to $25 a week in spare time writing showcards; no canvassing or soliciting; we instruct you and supply you with work; write today. The Menhenitt Company, Limited, 129 Dominion Bldg., Toronto, Can.

PUNCHBOARD SALESMEN—One sale daily nets you $105 weekly; big season now. K. & S. Sales, 4322 Ravenswood, Chicago.

SALESMAN—Wonderful opportunity for one with following among department, general stores out of Pittsburgh, carry line of laces, neckwear, buttons, buckles, lamp shade and drapery trimmings. Liberal commissions paid. Schwartz Importing, 30 East Twentieth st., New York.

WE are looking for a man in Pittsburgh to put in the floor surfacing business; our electric machines doing six mechanic's work makes money fast; work plentiful; no experience required. Write quick. The American Floor Surfacing Machine Company, Toledo, O.

Female Help Wanted 6

A Business Connection.
A rapidly growing national organization requires the services of a woman of education and enterprise connection and is ambitious for the future; through co-operation given accepted applicant; must be over 28 years of age; state qualifications and phone number in reply. Write D 195, Sun-Telegraph.

HOUSEKEEPER wanted; aged 30 or 35 years; good cook; Catholic preferred. D 239, Sun-Telegraph.

LADY SOLICITORS—Opportunity to become permanent resident salesladv in city or suburbs, full or part time; item of unusual merit and aid to mothers. Write for particulars. Rowland Mfg. Co., Oaks, Pa.

ORPHAN girl, 14 to 20 to make her home with elderly widow lady to assist with housework, 2 in family; $5 a week and board; permanent home for good girl with home privileges; same as one of family; reference required; state age, etc.; nice East End location. Write C 145, Sun-Telegraph.

Female Help Special 7

Earn While You Learn
BEAUTY CULTURE
Expert and Personal Instruction. Comfortable Work Rooms. High-Class Clientele. Day and Evening Classes. Rates are Low.
Write for Free Catalogue or call in Person at
Maison Frederic, Inc.,
207 Fifth Ave.,
PITTSBURGH, PA.
Atlantic 0884-0885.

LADIES—Sell hand crocheted infants' wear in your spare time to stores in and near your home town. Write LAWRENCE W. SMITH, BRUNSWICK, MAINE.

LIMITED TIME ONLY!
$4.00 Nestle Lanoil Permanent Wave. Act quick! NOSSOKOFF'S, INC., 1202-04 Penn ave. Grant 7771.

MONEY FOR YOU AT HOME—Girls and women can earn $15 to $25 a week in spare time writing showcards; no canvassing or soliciting; we instruct you and supply you with work. Write today. The Menhenitt Company, Limited, 64 Dominion bldg., Toronto, Can.

Male & Female 8

NOSSOKOFF'S Beauty Culture — Barber School, Inc., 1202-04 Penn ave. Grant 7771. Students accepted in all branches

WANTED—High sch., coll. teachers. Clark Teachers' Agency, 433 Jenkins Arcade.

TEACHERS needed. Fisk Teachers' Agency, 549 Union Trust Bldg. Atlantic 4593.

Situations Wtd., Male 10

CARETAKER—First-class references; or watchman. Write T 34, Sun-Telegraph.

COLORED man wants position in private family; butler or cook; all around house man; city reference. Hiland 8254-R.

COLORED porter wants work in or out of city. Call Mayflower 2722.

EXPERT horticulturist and gardener wants position; guarantees to produce 100% in any agricultural line. John Polinsky, 4125 Bristol st., City.

EXPERIENCED hand presser—Young colored man, married, desires steady work, women's clothes. Mayflower 5715 after 6:30.

PLASTERING—Patch work, also cementing; guaranteed. Mayflower 1943 before 9 a. m.

STEWARD or manager club, restaurant, hotel; best reference. Lafayette 0459-J.

WANTED—Work by capable and efficient man, taking care of an apartment or work about private residence. Federal 1063-J.

YOUNG man, 25 years of age, desires any kind of position. Have 3 years clerical experience and can operate typewriter. Write E-193, Sun-Telegraph.

Situations Wtd., Female 11

CHAMBERMAID wishes steady work; private family. Grant 2151-J.

COLORED lady wants day or week work; washing to take home; ref. Laf. 3567.

COLORED woman wishes day or week work; city references. Grant 1498-M.

COLORED woman wants any kind of work. 7511 Thora st. Phone Franklin 5922-J.

COLORED girl desires day or week work; go home nights. Mayflower 6442.

COLORED girl wants day work or part time. Grant 2151-J.

COLORED lady wants day or week work; references. Grant 6896.

DAY WORK—Experienced laundress; can give good reference. Mayflower 5935.

DRESSMAKING, alterations and remodeling; also slip covers made; references. Mayflower 5718.

HOUSEKEEPING by the week; can furnish references. Montrose 8729, Mrs. Colhane.

LAUNDRESS wants work to take home; called for, delivered. Hiland 8616.

MEN'S washing and office cleaning; have references. Fisk 3205-W.

NEAT refined colored girl wishes housework in family of adults, reference. Schenley 3934.

PRACTICAL nurse will care for invalid or others; references; go home night; reasonable. Fairfax 9203.

REFINED young colored woman wishes laundry of general housework. Fairfax 3281.

SEWING by day; light housework; bachelor apartment, or day work; references. Montrose 7960.

WANTED—POSITION IN COUNTRY. MORE FOR GOOD HOME THAN PAY. SCHENLEY 2838.

WASHING or cleaning by day by white woman. Write S 34, Sun-Telegraph.

WHITE lady wants 2 or 3 days weekly; private fam.; references. Franklin 9433-J.

WIDOW lady wants work, first class laundress; good at all around work; day or week; please give phone. Write Mrs. Margaret A. McNulty, B 35, Sun-Telegraph.

Sales Business Opportun., 12

CONFECTIONERY store, completely furnished; good business; reasonable price. 1506 Spring Garden ave.

CONFECTIONERY and 5-rm. house, reas., on account of death. Hem. 1788-J.

DRUG STORE—Atlantic City; fine corner; prosperous; reasonable. Don't write; call. Kenapac Pharmacy, Kentucky and Pacific.

801 FEDERAL ST.—Beauty parlor; modern; reasonable. Fairfax 8677.

GET in the popcorn and peanut business; crispette outfit, including route and stock; doing good business; 3 rooms, rent $30; busy season. 1741 East st., N. S.

RESTAURANT.
Here's your chance to make money; fully equipped up-to-date, in North Side business district, doing large volume of business; a proposition for right man, all you need is a $300 down payment and very liberal terms will be arranged. Underwriters Syndicate of Penna., 4652 Baum Blvd. Mayflower 4000.

ROOMING HOUSE—For sale, 70 Chatham st.; downtown location; $500.

SYRIAN ST., 149—Confectionery, grocery store and 5-room house; doing good business; must sell on account of death. Hemlock 1788-J.

TAILOR SHOP—For sale, reasonable price; good business; leaving city. Cedar 4856.

MENTION THE SUN-TELEGRAPH WHEN ANSWERING ADVERTISEMENTS.

Wanted, Business 14

WITH 20 years' experience at painting and paper hanging will do any kind of painting for $9 a day and furnish tools. Call Hiland 3938-R.

HOUSES PAINTED TO STAY PAINTED
Terms to suit; old reliable firm. Leh.7377.

ARE YOU THINKING OF SHINGLING Your home or roof? Prices and terms. F. WM. KERSTING, AT. 0994; CA. 2633.

WINDOW SHADES
Cleaned like new, Acme process. Fa. 1730.

PAINTING estimated, interior and exterior, lowest price. Call Hemlock 2466-M. John Wroebel.

PAPERHANGING, expert workmanship, $6 room with paper, up. Schenley 0857.

HOUSE painting, interior and exterior; prices very low. Montrose 6957.

MENTION THE SUN-TELEGRAPH WHEN ANSWERING ADVERTISEMENTS.

Dressmaking 15

FIRST-CLASS dressmaker wishes work. Call Mayflower 6623.

MENTION THE SUN-TELEGRAPH WHEN ANSWERING ADVERTISEMENTS.

School & Instructions 16

SUMMER SCHOOL.
CURRY COLLEGE
Penn and Stanwix St. Atlantic 3069.
New classes every Monday.

MENTION THE SUN-TELEGRAPH WHEN ANSWERING ADVERTISEMENTS.

Personals 18

SPECIALIST
MEN ONLY
Office Hours Mon., Wed. and Fri., 9 A. M. to 5 P. M.
Tuesday, Thursday and Saturday, 9 A. M. to 8 P. M.
Sundays and Holidays, 10 A. M. to 2 P. M.
DR. J. LORENZ,
642 Penn Ave., Pittsburgh, Pa.

Eugene Permanent Wave
NO FRIZZ NO KINKS
$5.50 $6.50
Shingle Long Bob
$7.50
Long Hair
Marcel, Shampoo, Manicure, Haircut 50c each.
Venice Beauty Parlor
241 Fifth Ave. Next to Reymers'.
ATLANTIC 5197.

RHEUMATISM
We are very successful in the treatment of Neuritis, Lumbago, Sciatica, Colds, Blood Pressure, Stiffness of Joints or Muscles, any local ache or pain resulting from overexertion.
Our treatment acts at once on the kidneys, liver, stomach, nerves and blood.
Schume's Health Institute,
SUITE 326 PITTSBURGH LIFE BLDG.
Sixth st. and Liberty ave.—Atlantic 7553.

SPECIALIST
FREE EXAMINATIONS.
Why be embarrassed by warts, moles, cancers, all sort of growths, stubborn sores, and disfigurements.
Let us diagnose your case free of charge. Come up now.
Work guaranteed—hundreds of testimonials—Hours 9 a. m. to 5 p. m.
DR. HARRY J. PERKINS,
616 Blackstone Bldg., 345 Fifth Ave.

AMERICAN watches cleaned, repaired, $2.50; Swiss, $3; guaranteed. Jobe, 402 Keenan Bldg.

MARCELLING and finger waving, 50c; manicuring perfectly done. Grant 9753.

C. VIRGINIA GRAFTON scalp treatment, 116 East North ave., North Side.

WHY rent a sewing machine when $3.98 buys one. 119 Federal st.

MENTION THE SUN-TELEGRAPH WHEN ANSWERING ADVERTISEMENTS.

Dentistry 18-A

DR. SIMERAL
109 Diamond st., opp. Wabash Sta. Ext. with sweet air or noval. Plates, $10 up. Crowns, $5 up. Atl. 8888.

Liquor, Drug Treatment 18-B

Shadyside Sanitarium
Formerly Keeley Institute,
treating Ladies and Men for 50 Years.
Literature upon request.
Dr. H. F. Shepler, Prop., 245 Shady Ave. Hiland 9382.

Transfer & Storage 19

BARGAIN RETURN LOADS THIS WEEK.
3 rooms from Baltimore.....0 90
3 rooms from Cleveland.....$ 60
3 rooms from New York.....$125
3 rooms from Chicago.....$125
GRAY, Original Long Distance Mover, 2009 Murray ave. Hazel 6819.

PGH. MOVING VAN CO.
Wanted for this week, loads to N. Y., Phila., Chicago, Detroit. 2512 West Liberty ave. Lehigh 7960. Prices on returns.

MANY trips not complete. We quote return load prices only.
H. V. GRAY, BELLEVUE.
LINDEN 1850. NIGHT PHONE 6217.

LOADS—Part loads to Cleve., Chi., N. Y., way points. Wm. Fleischman. Fed 1674.

Landscape Gardeners 22

NEW lawns, old lawns, soils, trees and vines, roses. Frank C. Honese, 530 Bayne ave., Bellevue. Linden 0743.

EXCAVATING, landscaping, cement work. John Fink. Linden 5954-J.

FOR RENT Furnished Rooms 30

A HIGH GRADE home has available large alcove bedroom, twin beds, private living room, for 1 or 2 exclusive gentile business people. Montrose 1010.

ALDER ST., 5924, E. E.—Comfort. rms., owner's home. 73-75 cars. May. 1832.

AT Friendship ave., nice room, next bath, reasonable. Hiland 7425.

AT 431 Shady ave.—Large, attractive parlor-bedroom. Montrose 7439.

BELLEVUE—Beautiful loc., 1 or 2 comf. furn. rms., garage. Linden 0186-R.

BROOKLINE—COOL, CHEERFUL ROOM, MEALS OPTIONAL. LEHIGH 4038-M.

BROOKLINE—2 nice furn rooms, all conv., near car line, mod. home. Le. 6513-M.

CATHEDRAL DIST.—Cheerful large front room; gentleman; reasonable. May. 0703.

CHARLES ST., 1904, N. S.—Nr. Columbus; large room, 15 min. city. $5 week.

E. LIBERTY, furn. room, running water; business men; widow's home. Hi. 9190.

ELLSWORTH AVE., 5220—Well furnished room, private bath; also apartment. Mayflower 3124.

FIFTH AVE., 6644.
Large front room, handsomely furnished with twin beds; garage; 2 car lines; 5 minutes from East Liberty. Montrose 3871.

FURNISHED rooms, sleeping and housekeeping. 306 Shady ave., East Liberty.

GENTLEMAN—Clean room, next bath; 20 min. cy., at car stp; $15 mo. Le. 0941-J.

5812 HOWE—Beautifully furnished room, private shower, also housekeeping rooms. Mayflower 1721.

LINCOLN AVE., 845—Large 2nd floor front room, next bath, twin beds. Cedar 9626.

MT. LEBANON—Large front bedroom furnished; near cars. Lehigh 5971-R.

MT. WASH.—Large nice furn. room; near incline, cars, trains. Lafayette 2827.

NORTH SIDE—Nicely furnished room for sleeping; near park. Fairfax 7859.

SCHENLEY DIST., bedroom; 2 men; near Pitt-Tech.; private home; ref.; well furn. Mayflower 8959.

SOUTH SIDE, 95 15th st., furnished room. Hemlock 1338.

SQ. HILL, Shady-Forbes dist—Newly furn. room next shower bath. Hazel 1461-M.

SQ. HILL—Nicely furn. room next bath; reasonable; references; Hazel 1786.

SQ. HILL—Nicely furnished room; new home; private family. Hazel 8912-J.

$5 WK., beautiful Bellevue furnished room, near cars. Linden 1831-M.

WINEBIDDLE AVE., 301, S.—2 rms., 1 with priv. bath; reference. Mont. 9688.

MENTION THE SUN-TELEGRAPH WHEN ANSWERING ADVERTISEMENTS.

Apartments 35

DOWNTOWN APTS.
810 Fifth avenue. Four rooms, bath, all modern conveniences. Good condition. Choice of first, second or third floors.
EUGENE S. REILLY & CO.,
430-432 Fourth Ave. Court 5500.

OAKLAND APARTMENT.
Linden Apt., 3440 Bates St.
Three rooms, bath, elec., $40.00.
Four rooms, bath, elec., $45.00.
SAMUEL W. BLACK CO.,
503 Farmers Bank Bldg.

OAKLAND DIST.—Dawson st., 3609-13-17, new decorated apartments; 4-5-6 rooms, hot water, janitor, superintendent on grounds. Linden 0879.

WILKINSBURG—1st floor, light airy apt., 6 rooms, sun parlor, bath, few minutes to train and trolley, heat furnished. Franklin 7500-J.

ASPINWALL—Duplex, wonderful, 6 rooms mod., desirable, reduced. Sterling 1074.

BROOKLINE—3d fl apt.; sink, h. and c. water, $30; adults. Lehigh 3986-M.

FINE apt. in duplex; best part of Squirrel Hill. Call Court 2039.

MENTION THE SUN-TELEGRAPH WHEN ANSWERING ADVERTISEMENTS.

Apartments, East End 36

Terrace Court
COR. SHADY & DOUGLAS AVES
SQ. HILL'S FINEST APARTMENT
3-4-5-ROOM SUITES
REASONABLE RENTALS.
MODERN THROUGHOUT.
GARAGE AND MAID SERVICE OPTIONAL
Smith Bros. Realty Co.
5835 Forbes St. Hazel 2650.

BEAUTIFUL 4-room apartment in Morrowfield Hotel; living room type, extra in-a-door bed, tile bath with shower, steam heat, Frigidaire, $85 to May 1; regular rent $130; immediate possession. Phone Millvale 9224.

$35— 243 Meadow st., 5 rooms, third floor, bath, electric light, window shades; possession August 1st. Call Montrose 0146.

HOMEWOOD, Kelly st., 7352—Two furnished rooms; sink. Franklin 4108-W.

Apartments, South Hills 37

DORMONT—5-room duplex; open porch, hot air heat, newly papered; good location, near cars and schools; only $50 per month. Call Lehigh 3050.

City & Suburban 39

SHERADEN—7-room brick house, modern, bath, excellent location. Federal 2284-J.

EAST END—2 houses, 5 rooms, bath, porch, month's rent free. Grant 2814-J.

BRUSHTON—Kelly st., 7725—5 rooms, bath, $40; well located. Montrose 8720.

BEECHVIEW—9-rm. brick; 2 acres; fruit trees, garage. Brown, Bridgeville 252.

GREENTREE—New, 6 rms.; tile bath; garage; large yd.; $70. Lehigh 7760-J.

FRAKSTOWN RD.—Small bungalow, bath, yd., modern, $35. Franklin 7443.

BROWNSVILLE rd.—5 rooms, bath, modern; $40 month. Lafayette 4414.

2 NEW 5-room houses, sun room, modern, macadam road. Court 1108.

East End 40

COMPLETE
RENT LIST
EAST END—SQUIRREL HILL HOMES.
KELLY-WOOD,
CENTER AND HIGHLAND.

$50—HOUSE—$50.
5804 Kirkwood st., near Penn and Euclid, 6-room brick house, bath, gas, electricity; newly papered; best condition; immediate possession.
SCOTT & McCUNE,
Bakewell Bldg. Court 2468.

ATLANTIC AVE. DIST.—Six-room house, bath, electric, reception hall, $55. 7-room house, bath, electric, $38; 5-room house, bath, electric, $43; 4-room house, bath, electric, $38; 3-room

PITTSBURGH'S GREATEST USED CAR MARKET—SUN-TELE WANT ADS

Automobiles For Sale 94 *Automobiles For Sale 94* *Automobiles For Sale 94*

Why Be Disappointed With a Cheap New Car?

Pennsylvania's Largest Traded Car Store Lists the Following:

1926 Chrysler "60" Sedan	$450	1927 Whippet Coupe	$ 350
1927 Buick Sedan	800	1927 Studebaker Commander Victor.	850
1925 Studebaker Spec. 6 Victoria	500	1928 Nash Sedan	1150
1927 Nash Sedan	875	1927 Studebaker "Atalanta" Sedan.	800
1927 Erskine Sport Sedan	525	1926 Studebaker Dictator Sedan	650
1925 Buick 2-Passenger Coupe	525	1924 Dodge Sedan	300
1926 Chandler Sport Sedan	500	1927 Studebaker Commander Sedan.	1025
1922 Wills St. Clair Coupe	400	1927 Marmon "8" Sedan	1050
1925 Studebaker Dictator Sedan	500	1926 Studebaker Big 6 Sedan	675
1926 Auburn Sedan	675	1927 Chandler Sedan	675
1926 Oakland Coach	400	1927 Jordan "8" Victoria	900
1926 Pontiac Coach	375	1925 Studebaker Spec. 6 Brougham.	475
1927 Chevrolet Coupe	400	1927 Studebaker President Sedan	1200
1927 Studebaker Std. 6 Victoria	775	1927 Studebaker Dictator Roadster	700
1924 Studebaker 15-Passenger Bus	225	1925 Nash Roadster	575

100 Choice Traded Cars Will Be Sold Regardless of Price.
Bring Your Old Car and Title.

THE STUDEBAKER SALES COMPANY
4724 Baum Blvd., Pittsburgh, Penna. Mayflower 2000.

Automobiles For Sale 94 *Automobiles For Sale 94*

Whitehill-Gleason Motors, Inc.

HUPMOBILE DISTRIBUTORS

1922 Stude. Sedan	$ 150	1923 Maxwell Tour.	$ 75
1925 Hupp 8 Sedan.	975	1923 Stude. Touring.	175
1924 Marmon Sedan.	500	1924 Ricken. Tour.	250
1926 Hupp 8 Sedan.	1250	1924 Overland Tour.	99
1924 Willys-K.Cl. Sd	350	1926 Hupp 8 Coupe.	1400
1927 Stude. Sedan.	925	1922 Oakland Coupe	200
1925 Hupp 4 Sedan.	400	1925 Hupp 4 Coupe.	400
1924 W. Knight Sed.	350	1925 Hupp 8 Coupe.	1000
1920 Oldsmobile Sd.	75	1924 Jordan Coupe.	500
1924 Hupp 4 Cb. Sd.	275	1924 Chevrolet Cpe.	100
1925 Hupp Club Sed.	400	1923 Oldsmobile Cp.	200
1924 Hupp Club Sd.	275	1923 Hudson Coach.	225
1926 Chrysler Sedan	525	1925 Stude. Coach.	550
1925 Cleveland Sed.	425	1925 Hudson Coach	300
1925 Chrysler 70 Sd.	500	1926 Hudson Coach.	500
1923 Hupp Touring.	150	1925 Cleveland Ch.	350
1924 Hupp Touring.	225	1926 Stude. Coach.	500
1921 Buick Touring.	100	1923 Buick Roadster	175
1922 Hupp Touring.	125	1923 Hupp Roadster	225
1925 Hup 4 Roadster	350	1927 Jordan 8 Vict.	850

BAUM BLVD. AND EUCLID AVE.
ALSO ON LOT, PENN AND NEGLEY AVES.
We Trade. Montrose 6900. Easy Terms.
Open Sundays and Evenings.

Trucks & Tractors 95 *Trucks & Tractors 95*

SPECIAL SUMMER USED TRUCK SALE

50 TRUCKS TO BE SOLD AT COST
$50 AND UP

	Was.	Now.		Was.	Now.
2½-Ton Atterbury	$300	$100	1-Ton Reo	$300	$200
1-Ton Ford	175	50	1-Ton Chevrolet	350	250
¾-Ton Dodge	225	150	1-Ton Chevrolet	435	300
1-Ton Chevrolet	550	450	1½-Ton Dodge	325	275
2—½-Ton Dodges	100	50	1-Ton Chevrolet	400	350
1-Ton Ford	175	75	1-Ton Ford	200	125
1-Ton G. M. C.	500	300	1¾-Ton White	175	100
1-Ton Dodge	575	450	1926 Chevrolet Rds.	225	125
1-Ton Chevrolet	435	300	¾-Ton Dodge	275	150
¾-Ton Dodge	200	165	1-Ton Chevrolet	435	300

"Big Brute" G. M. C. 3½-Ton and 2½-Ton Chassis and Cabs. Good as New at "Give-Away" Prices.

GENERAL MOTORS TRUCK CO.,
3701 LIBERTY AVE. Fisk 2368.
Open Evenings and Sundays.

Legal Notices 107

PROPOSALS
BOROUGH OF AMBRIDGE, PA.

Separate sealed proposals will be received by the Borough of Ambridge, at the Borough Building, corner Merchant and Tenth streets, until 7 o'clock p. m. Eastern Standard time, on Monday, August 6, 1928, for the following improvements:

CONTRACT NO. 1. Constructing sanitary sewers from Ohio River over Nineteenth street to Duss avenue, thence over Duss avenue and certain other streets in C. A. Dickson Plan 14.

Approximate Quantities.
720 lin. ft. 24" c. i. pipe.
84 lin. ft. 20" c. i. pipe.
1,062 lin. ft. 24" t. c. pipe.
1,850 lin. ft. 20" t. c. pipe.
332 lin. ft. 18" t. c. pipe.
1,384 lin. ft. 15" t. c. pipe.
2,820 lin. ft. 10" t. c. pipe.
2—24x6 Y's.
9—20x6 Y's.
46—15x6 Y's.
101—10x6 Y's.
41—Manholes complete.

CONTRACT NO. 2. Constructing sanitary sewers on Eleventh street, Duss avenue and Hill alley and storm sewer on Duss avenue and Tenth street.

Approximate Quantities.
Sanitary sewer.
1,596 lin. ft. 12" t. c. pipe.
1,518 lin. ft. 10" t. c. pipe.
370 lin. ft. 6" t. c. pipe.
38—12x6 Y's.
50—10x6 Y's.
17—Manholes.
Storm sewer.
100 lin. ft. 24" t. c. pipe.
580 lin. ft. 20" t. c. pipe.
320 lin. ft. 18" t. c. pipe.
344 lin. ft. 15" t. c. pipe.
86 lin. ft. 12" t. c. pipe.
19 inlets complete.
8 manholes complete.

Each proposal must be accompanied by a certified check in the amount of Five Hundred Dollars ($500.00) made payable to the Treasurer of the Borough of Ambridge.

Proposal blanks, specifications and additional information may be obtained upon application to the Borough Manager.

The Borough of Ambridge reserves the right to reject any or all bids.

BOROUGH OF AMBRIDGE,
A. W. JOHNS,
Borough Manager.

WENDT, GRAVER & RICHARDSON & D. M. HARRISON, Attorneys-at-Law, Union Trust Bldg., Pittsburgh, Pa.

In the Court of Common Pleas of Allegheny County, State of Pennsylvania, as No. 887, January term, 1925. In re the Sivi-Di Country Club, vs. a corporation, also known as Suburban Country Club. To all persons interested, notice is hereby given that the first and final account of The Commonwealth Trust Company of Pittsburgh, receiver, appointed by the above court at the number and term aforesaid was filed in said court on July 17, 1928, and that unless exceptions are filed thereto before the 15th day of August, 1928, the account may be confirmed and a balance for distribution may be ordered distributed to those entitled to said funds according to distribution sheet attached to said account.

THE COMMONWEALTH TRUST COMPANY OF PITTSBURGH,
Receiver.

LEONARD M. BOEHM, Attorney-at-Law, 1006 Berger Building.

Notice is hereby given that letters testamentary on the estate of Mary Beck, deceased, late of McKees Rocks, Allegheny County, have been granted to the undersigned, to whom all persons indebted to said estate are to make immediate payment, those having claims or demands against same will make them known without delay.

JACOB KARRENBAUER,
Executor.
2105 Brent St., Mt. Oliver Borough Post office, Pittsburgh, Pa.

MORRIS FELDSTEIN, Attorney-at-Law, 1116 Berger Bldg.

Notice is hereby given that letters of administration on the estate of Isadore Feldstein, deceased, late of Pittsburgh, Allegheny County, have been granted to the undersigned, to whom all persons indebted to said estate are to make immediate payment, those having claims or demands against same will make them known without delay.

MORRIS FELDSTEIN,
Administrator.
1116 Berger Bldg.

SACHS & CAPLAN, Attorneys-at-Law, Frick Bldg.

Notice is hereby given that letters of administration on the estate of Isaac H. Joseph, deceased, late of Pittsburgh, Allegheny County, have been granted to the undersigned, to whom all persons indebted to said estate are to make immediate payment, those having claims or demands against same will make them known without delay.

JULIUS JOSEPH,
Administrator.
215 Brownsville Rd., Pittsburgh, Pa.

DAVID S. KEILLY, Attorney-at-Law, 801 Commonwealth Bldg.

Notice is hereby given that letters of administration on the estate of Solomon Masoff, deceased, late of Pittsburgh, Allegheny County, have been granted to the undersigned, to whom all persons indebted to said estate are to make immediate payment, those having claims or demands against same will make them known without delay.

SARA MASSOF,
Administratrix.
82 Roberts St., Pittsburgh, Pa.

WM. G. STEWART, Attorney-at-Law, St. Nicholas Bldg., Pittsburgh, Pa.

Notice is hereby given that letters of administration on the estate of Catherine A. Morrow, deceased, late of Penn Township, Allegheny County, have been granted to the undersigned, to whom all persons indebted to said estate are to make immediate payment, those having claims or demands against same will make them known without delay.

GRACE A. PURVIS,
Administratrix.
Wilkinsburg, Pa., R. F. D. No. 1.

ALBERT J. WALKER, Attorney-at-Law, 1608 Commonwealth Building.

Notice is hereby given that letters of administration on the estate of Melchair A. Wright, deceased, late of Pittsburgh, Allegheny County, have been granted to the undersigned, to whom all persons indebted to said estate are to make immediate payment, those having claims or demands against same will make them known without delay.

JOSEPH WRIGHT,
Administrator.
Church st., Elizabeth, Pa.

JOHN M. GALLAGHER, Attorney-at-Law, 302 Frick Building.

Notice is hereby given that letters testamentary on the estate of Mary McDonnell, deceased, late of Mayview, Allegheny County, have been granted to the undersigned, to whom all persons indebted to said estate are to make immediate payment, those having claims or demands against same will make them known without delay.

REV. LAW. A. O'CONNELL,
Executor.
1018 Epiphany st., Pittsburgh, Pa.

JOHN J. LAFFEY, Attorney-at-Law, Bakewell Building.

Notice is hereby given that letters of administration on the estate of Bridget Agnes Brutscher, deceased, late of Pittsburgh, Allegheny County, have been granted to the undersigned, to whom all persons indebted to said estate are to make immediate payment, those having claims or demands against same will make them known without delay.

MICHAEL BRUTSCHER,
Administrator.
1609½ Blackadore ave., Pittsburgh, Pa.

E. A. SEFLER, Attorney-at-Law, Bakewell Building, Pittsburgh, Pa.

Notice is hereby given that letters of administration on the estate of David Shannon, deceased, late of McKees Rocks, Allegheny county, have been granted to the undersigned, to whom all persons indebted to said estate are to make immediate payment, those having claims or demands against same will make them known without delay.

CHARLES D. WHITMAN,
Administrator.
McKees Rocks, Pa.

A. C. CHRISTIANSEN, Attorney-at-Law, 714 Bakewell Building, Pittsburgh, Pa.

Notice is hereby given that letters testamentary on the estate of Alpha A. Nixon, deceased, late of McKees Rocks, Allegheny county, have been granted to the undersigned, to whom all persons indebted to said estate are to make immediate payment, those having claims or demands against same will make them known without delay.

JAMES M. NIXON, Executor.
904 Island Avenue, McKees Rocks, Pa.

HUGH M. STILLEY, Attorney-at-Law, 805 Frick Annex Building.

Notice is hereby given that letters testamentary on the estate of [illegible] deceased, late of Pittsburgh, Allegheny County, have been granted to the undersigned, to whom all persons indebted to said estate are to make immediate payment, those having claims or demands against same will make them known without delay.

GROVER GLEIM,
Executor.
1726 Frick Bldg., Pittsburgh, Pa.

D. F. McCARTHY, Attorney-at-Law, 436 Diamond Street, Pittsburgh, Pa.

Notice is hereby given that letters of administration on the estate of [illegible] deceased, late of Pittsburgh, Allegheny County, have been granted to the undersigned, to whom all persons indebted to said estate are to make immediate payment, those having claims or demands against same will make them known without delay.

JOHN J. DERMAN, Administrator.
4918 Broad street, Pittsburgh, Pa.

HAVING sold my confectionery store, dated at 1013 Carson st., Southside, on July 27, 1928, all bills payable of the above date will be paid by the purchaser, and all bills receivable are payable to the undersigned.

[illegible]

FOR SALE Crafton, Ingram 67

New Crafton Home, $8,750.
Brick and shingle, 6 rooms, tile bath, hardwood floors, laundry, coal furnace; 2 blocks to train and cars; can arrange terms.
CRAFTON INVESTMENT.
Duplex, 5 rooms and bath in each apartment, hardwood floors, separate hot water heating systems; corner 2 paved streets; good neighborhood; 2-car garage; rental $1,800 per year; owner has left city and will sell for $13,000; terms.
Adams & Schweinsberg,
11 Crafton ave. Walnut 2800.

Ingram, Corner Mainsgate and Scotia Sts.
Brick and shingle house; open for inspection Saturday afternoon.
CRAFTON—$8,750.
New brick of 6 rooms, tile bath, hardwood floors; 5 minutes to cars and train.
R. A. WALKER,
47 Crafton ave. Walnut 2200.

$7,850; $500 CASH, $50 mo.; 6-room, brick & tile, 2540 Middletown rd. Walnut 4374.

MENTION THE SUN-TELEGRAPH WHEN ANSWERING ADVERTISEMENTS.

Bellevue, West View 68

BRIGHTON ROAD DIST.
FORCED SALE BY MORTGAGEE
Three attractive new 6-room brick dwellings with spacious closets, hardwood floors, attractive bath; modern in every respect; room for side driveway; price $9,000.
TERMS.
JENKINSON REALTY CO.,
507 Lincoln Ave. Linden 3148.

NEW brick, 8 rooms, reception hall, tile bath and roof; hardwood floors throughout; original price $12,500; reduced to $10,500 for quick sale. Call West View 1837 or 1986.

SIX rooms, sun porch, nice bath, finished attic; lot 60x120; paved street; price $7,600. West View 1837 or 1986.

MENTION THE SUN-TELEGRAPH WHEN ANSWERING ADVERTISEMENTS.

Lots For Sale 71

Sale.
Penn Ave., Nr. Stanwix St., Cor. Lot 43x112 Ft.
Low price. Easy terms. Phone COMMONWEALTH REAL ESTATE CO., Commonwealth Bldg., Fourth Ave.

Level Corner Lot, 70x120
Beautiful location near everything in Mt. Lebanon, only $800. Terms $60 down, balance $16 per month. Write Owner, B-142, Sun-Telegraph.

MT. LEBANON LOT
Large level Mt. Lebanon lot, 50x210; near bus lines and stores; $2,300. Call Lehigh 3018 between 7:30 and 9:00 p. m., Wednesday.

$950—50x120—$950
Level lot, in Mt. Lebanon, near cars, schools, churches and stores; easy terms to good people. Call owner, Lehigh 1809.

A Sacrifice, 40x120—$1,300
Paved street in Mt. Lebanon. Write owner C-142, Sun-Telegraph.

FOR SALE—Lot No. 638, Lenox ave., Forest Hill, 20x110; 1½ squares from car line; will sacrifice for $1,500. Charles Magere, Irwin, Pa.

MORNINGSIDE lot, 50x80 ft., sacrifice at $900. Fisk 0780.

Sale Farms—Acreage 72

7½ ACRES IN CITY
This vacant must be sold at once; splendid location for a public institution or subdivide into lots.
SAMUEL W. BLACK CO.,
503 Farmers Bank Bldg.

IMPROVED INSTITUTIONAL SITE, West View. Two to 20 acres, $2,000 per acre down, according to quantity. Hiland 4643-J.

Mortgage Loans 81

SECOND MORTGAGES.
LOWEST RATES IN CITY.
Annual charge for 3-yr. mortgage including all expenses (no extras) only 2% on $20.00 for each $1,000.00 borrowed. Other amounts same proportion. No advance charges. Immediate settlement. Monthly payments. Only first-class risks need apply. Compare our rates before acting. Bring deed.
Pay No More.
KAUFMANN REALTY COMPANY,
413 Fourth Ave. Court 0413.

MORTGAGES TO SUIT
Your ability and your desire; as we represent individuals; we can arrange financing without definite schedule; first and second mortgages, straight and monthly payments; bring deed.
Lawton Real Estate Co.,
436 Diamond St. Court 1548.

No Advance Fees
NO COMMISSION
ON EQUITABLE LOANS.
C. C. McKALLIP & CO.
MORTGAGE AGENTS
EQUITABLE LIFE ASSURANCE SOCIETY
336 FOURTH AVENUE COURT 3640

PAY OFF FIRST
And Second Mortgages
Borrow enough to pay your present mortgages and debts. Large financial institution will lend 75% of valuation on desirable properties anywhere. No limit to amount. Straight or payment. Free appraisal. Owners write Treasurer, Box 666, Pittsburgh.

BUILDING AND LOAN
Always Ready Money
FOR MORTGAGES
No Initial Expense.
813 UNION TRUST BUILDING.
ATLANTIC 6201.

DON'T strain your purse by paying installments on two or three mortgages; we lend enough to cover everything; any location; small monthly payments; preliminary appraisals free. Manager, Box 507, Pittsburgh.

5½% MONEY (unlimited) long terms; also building and loan funds. H. K. ROBERTS, 339 Fifth ave. Atlantic 2678. Evenings, Walnut 3067.

FIRST and second mortgages placed quickly. Call Franklin 4085, or write 330 Laurel st., Edgewood.

SECOND mortgage loans, 6%; personal funds; small expense; immediate answer. Lehigh 7402.

ANYONE having money to place on good mortgages, call Franklin 1042.

Mortgage Loans 81

YOU will secure your second mortgage from us if you investigate the personnel of this institution.
ASK YOUR BANK.
Pennsylvania United States Bond & Mortgage Corp.
712 FRICK BLDG.
George R. Wallace, President.
F. J. Kress, Vice Pres.
Geo. R. Dorman, Vice Pres.
Joseph W. Ward, Treas.
Charles W. Carlson, Asst. Sec'y & Treas.

Second Mortgages $300 to $10,000
Private party; monthly payments on $1,000 is $25; no advance charge; liberal appraisal; immediate settlement; low expense.
S. D. CANTELOU · Phone Atlantic 4195
905 Law & Finance Bldg., 429 Fourth Av.

LOANS $10 to $300

The following companies are licensed by the state banking department and bonded to the state

HERE'S THE MONEY YOU NEED
Loans from $25 to $300 on furniture and automobiles. Legal rate under state banking supervision.
Empire Finance Co.,
ATLANTIC 8578.
602 Park Bldg., Cor. 5th and Smithfield

We Can Help You FINANCIALLY
LOANS ON AUTOMOBILES AND FURNITURE
CALL ATLANTIC 9584.
OHIO FINANCE CO.
1204 FIRST NAT'L. BANK BLDG.

HELPFUL LOANS
UNDER STATE SUPERVISION
$10 to $300.
LOANS TO HOUSEKEEPERS.
We make loans for any useful purpose if you are housekeeping. Low lawful rate LOW RATES, BEST TERMS, LONG TIME THE COST IS SMALL.

$ 10 for 30 days costs	$ .35
$ 40 for 30 days costs	$ 1.40
$100 for 30 days costs	$ 3.50
$200 for 30 days costs	$ 7.00
$300 for 30 days costs	$10.50

Other amounts in proportion. Every dollar paid on loan reduces the cost.
LOANS MADE IN ALL NEARBY TOWNS if not convenient to call, write or phone. Information cheerfully given without obligation.
NO INDORSERS. NO FINES. NO FEES
Telephones:
COURT 3486-3487.
Guarantee Loan Co.,
Room 403, Arrott Bldg.
N. W. COR. 4TH AND WOOD ST.

LOANS UP TO 300 DOLLARS ON YOUR NOTE
At lawful interest, no deduction. PERSONS owning furniture, real estate, or with salaried positions accommodated. 24-hour service. Repayment arranged to suit borrower's requirements. A quick, dignified and confidential way to obtain immediate financial assistance. Our methods cheerfully explained if you cannot call in person, write or telephone and our representative will see you.
NO FEES
Our Business Makes Friends
INTERSTATE COLLATERAL LOAN CO.
604 ARROTT BLDG.
COR. FOURTH & WOOD ST.
TELEPHONE COURT 3256.

$10 to $300
TO HUSBAND AND WIFE
At lawful rates on short notice. We give you all the time you need to repay a loan and fully charge you for the actual time you have the money.
$2 PER MONTH PAYS $ 40 LOAN
$4 PER MONTH PAYS $80 LOAN
$5 PER MONTH PAYS $100 LOAN
$10 PER MONTH PAYS $200 LOAN
$15 PER MONTH PAYS $300 LOAN
Plus Lawful Interest.
Other Amounts in Proportion.
Every Dollar Paid On Loan Reduces the Cost.
No Endorsers
PHONE COURT 2890
Popular Finance Corporation
Room 505, Arrott Bldg.,
N. W. COR. FOURTH & WOOD ST.

Loans on Jewelry 83

LOANS ON DIAMONDS
Watches, jewelry and all articles of value.
Wolks, 410 Market st., McKean's. Opposite

Loans on Jewelry 83

We can help with Vacation Funds.
6% Yearly Interest
on DIAMONDS, JEWELRY, WATCHES, LISTED STOCKS, LISTED BONDS, FURS, SILVER
½% per month to 2½% storage. Yearly loans with renewals or monthly repayments. Furs—special rates. Modern Bank-like methods. Lady's especially, appreciate our courteous service.
JOS. DeROY & SONS
Diamond Loan Association
(10 Loan Companies Combined)
311 Smithfield St. Entire Building
Opposite Postoffice Use Elevators
Original Location ¾ Century

LOANS AS LOW AS 1%
ON DIAMONDS
WATCHES, JEWELRY, STOCKS AND BONDS.
We also loan at low rates on SILVERWARE, CAMERAS, GUNS, FURS, TOOLS, TRANSIT, MUSICAL INSTRUMENTS.
Old Gold, Silver and Platinum Bought.
GALLINGER'S, 929 LIBERTY AVE.
Phone Atlantic 5207. Established 1854.

MONEY LOANED
On shotguns, cameras, machinist tools and all articles of value.
Gelder Bros., 106 Smithfield st.

Loans on Automobiles 84

AUTOMOBILE LOANS
To reduce the payments on your car. To buy new tires or get ready for that vacation trip. There are many things that require ready cash at this time of year. Our service is confidential, quick and business-like. Our interest rates legal and under state supervision. Payments to suit your convenience. Call, write or phone
Empire Finance Co.,
602 Park Bldg.
Atlantic 8578. Fifth and Smithfield St.

Need Money ON YOUR AUTOMOBILE?
WE FINANCE INDIVIDUAL OWNERS WITH CLEAR TITLES. SMALL UNPAID BALANCES FINANCED.
Interest at 6%
NO INTERFERENCE WITH USE OF CAR.
Pgh. Finance Corp.,
501 American Bank Bldg.
Grant St. at Sixth Ave.
Opp. Wm. Penn Hotel. At. 6025

OUR LAWFUL RATES WILL SAVE YOU
MONEY ON YOUR AUTOMOBILE
No interference with use of car.
No Brokerage—No Fees.
Call, write or phone Atlantic 9584.
OHIO FINANCE CO.,
1204 FIRST NAT'L. BK. BLDG.

Miscellaneous 85

CAMPING TENTS

Write for large free catalog, buy your tents here at manufacturers cost. All sizes.
A. MAMAUX & SON
120 Second Ave., Pgh., Pa.
COURT 8062

SAVE $25 TO $50
By Buying Your Bathroom Outfit DIRECT FROM US.
We furnish all first quality material at rock bottom prices. Complete installation by our experts or by yourself under our supervision.
"DEFERRED PAYMENT PLAN"
Call, phone or write for our net-priced plumbing and heating catalogue No. 8. It's FREE, of course.
Manufacturer's Dist. Co.,
325-327 Penn ave., Pittsburgh, Pa.
PHONE GRANT 0509.

Buy A Homer Furnace
Better Installations.
Terms can be Arranged.
Ingold & Ingold
275 CORLISS ST.
FEDERAL 2668.

Roof Fix GAL. PER $1.10
Asbestos mixed, sure cure for leaky roofs; no skilled labor, brush it on; guaranteed 10 years; buy direct, save 25-40%; 1 ply, 90c; 2-ply, $1.35; 3-ply roll, $1.85; slate rolls (extra heavy), $1.90 roll; asphalt shingles (4-1), $4.25 sq.; house paints, 90c up; white lead, 8c lb. up. U. S. Roofing Paint Co., 1321-23 Penn ave. At. 8158.

FOR SALE cheap, steel shelving, steel counters and bins, cash register, mimeograph, desks, typewriter, sinking and riveting brake machine, tools and etc. A. C. Brake Distributing Co., 3763 Bigelow Blvd.

WHITE drophead elec., cabinet sewing machine, $70; easy terms. 110 Sixth st.

PORTABLE Singer sewing machine, $30.00. 110 Sixth st.

Household Goods 86

ONE 10-piece mahogany dining room suite, cost $600; will sell for $200; only used a short time. 6210 Broad st.

DINING rm. suite $25, morris chairs $5, davenport $10, range $10. Frank, 1291-W.

GAS RANGE—Black, white enamel; large oven, broiler; $20. Federal 2138-R.

WHITE treadle sewing machine with motor, $35. 110 Sixth st.

HOTEL RANGE—Almost new, at your own price. Hiland 0700.

SINGER sewing machine—Like new, $35; easy terms. 110 Sixth st.

Musical Instruments 87

Special Piano Tuning, $2
Tuned, cleaned, polished by factory expert on orders this week. R. Long, Hiland 9501.

$165—Player Piano—$165.
Regular price $475.00; quitting business; 25 rolls and bench; easy terms. Heinricks Piano Co., 142 Sixth st., 2nd floor.

ALTO saxophone $40; Buescher gold soprano $75; overhauled. Franklin 6110.

Radio & Equipment 88

RADIOLA, 17 complete, also 100A speaker; electrified; barg. Brandywine 0629-M.

Wearing Apparel 90

WE are conducting a special sale of original sample frocks at cost prices. Marianne Shoppe, 403 Home Trust Bldg., corner Sixth and Wood. Atlantic 9933.

PORTABLE electric sewing machine—with stand, $5 down. 110 Sixth st.

Automobiles For Sale 94

COCHRAN CHEVROLET
30-Day Guarantee on All Reconditioned Cars.
DEMONSTRATORS:
1928 Chev. 4-Door Sedan $675
1928 Chev. 2-Door Coach 575
RECONDITIONED CARS:
1927 Chev. Coach, AA Model $425
1927 Chev. Coach, AA Model 400
1927 Chevy. Coach, B Model 325
1927 Chevy. 1-Ton Truck, AA Model 400
1926 Chevy. 1-Ton Truck, B Model 250
Late Model Studebaker 4-Passenger Coupe 225
FORDS.
1927 Half-Ton Truck $175
Other One-Ton Ford Trucks, $50 to 150
Cochran Chev. Co.,
428 Penn Ave., Wilkinsburg. Fr. 0583.

GOOD USED CARS
At Remarkably Low Prices

1923 Buick Touring	$195	1926 Studebaker Coupe	450
1925 Chandler Sedan	650	1921 Ford Touring	110
1928 Dodge 6-Cylinder Cabriolet	1250	1925 Dodge Sedan	345
1921 Hupp Touring	75	1921 Dodge Touring	95
1925 Dodge Sedan	395	1925 Nash Coach	350
1927 Dodge 8 Truck	650	1928 Star 6-Cylinder Coupe	495
1927 Dodge Special Truck	850	1921 Maxwell Sedan	125
1928 Dodge 4-Cylinder Cabriolet	750	1924 Studebaker Touring	250
1927 Dodge Coupe	650	KILROY MOTORS, INC.,	
1924 Willys Touring	250	Baum and Euclid Ave.,	
1926 Studebaker Coach	650	Pittsburgh, Pa.	
1926 Dodge B. Sedan	495		

DIAMOND GARAGES
All kinds metal, wood or concrete.

They pay big returns on the investment. You need no cash.
THE DIAMOND HDW. MFG. CO., Court 4796-4785—Eve's, Fr. 1469-R. 224 Fourth Ave., Pittsburgh, Pa.

MARMON LITTLE "8."
8-cylinder, 5-pass., 2-door sedan, driven 12,000 miles; new General Cord tires; looks like new. Bargain, $1,200.
HOEVELER-STUTZ CO.,
Center and Negley aves. Montrose 4700

LEXINGTON Sport Touring—In A-1 mechanical condition; paint like new; has wire wheels, 3 new tires; $115, cash or terms. Hobe Motor Co., 432 Penn ave., Wilkinsburg. Franklin 8709.

WHITE—Sport touring; good condition; $100. Franklin 10476.

Automobiles For Sale 94

Visit Our New Location
Beatty St.
Baum Blvd.
Oldsmobile
Pittsburgh Co.
HI. 1201

Chrysler "70" Sedan.
Five-pass. sedan; A-1 mechanical; new paint and good tires; a real buy; trades, terms.
Whitehill-Gleason Motors, Inc.
Baum Blvd. at Friendship.
Montrose 6900.
Hupmobile Distributors.

STEEL GARAGES
Garage Construction Co.
975 Union Tr. Bldg. Atlantic 2175.
Eves., Cedar 2727.
F. A. Bauer, Mgr. Better Garages.

DODGE TRUCK
4-ton screen model, good running condition; first $100 takes it. See Porter at Richard M. Jennings, Jr., Dodge Agency, 138 E. Main st. Carnegie 1395.

STUDEBAKER, 1926 Big 6, 5 passenger coupe; new lacquer finish; fully equipped; appearance and performance like car out of factory; a positive bargain. $595; trade; terms. 3523 California ave. Linden 1236.

GENERAL REPAIRING
Of Motor Trucks.
Lange Motor Truck Co.,
Hamilton & Fifth Aves., Pgh.
SERVICE DEPARTMENT.

PIERCE ARROW.
7-pass. high powered touring car that has speed and fine appearance; mechanically A-1. Price, $1,000.
HOEVELER-STUTZ CO.,
Center and Negley aves. Montrose 4700.

1925 BUICK COACH
2 new tires, spare tire, original finish, brakes just relined, good buy. See Porter, at Richard M. Jennings, Jr., Dodge Agency, 138 E. Main st. Carnegie 1395.

Hudson 1926 7-Pass. Sedan.
Very good tires; new paint. Hal B. Rea Motors, 5534 Baum blvd. Montrose 6600.

1925 DODGE Sedan for sale; good condition; good tires; $295. 5536 Wellesley ave., East End.

FORD 2-DOOR
Good tires, has a lot of good miles yet; $50 down, $17.50 for six months. See Porter at Richard M. Jennings, Jr., Dodge Agency, 138 E. Main st. Carnegie 1395.

Three 1926 Hupmobile Sixes.
4-door, 5 pass. sedan; these cars will be sacrificed; terms. Hal B. Rea Motor, 5534 Baum blvd. Montrose 6600.

NASH—1926 coach, A-1 mechanical condition; this car has had good care; bargain; $385, cash or terms.
HOBE MOTOR CO.,
432 Penn ave., Wilkinsburg. Franklin 8709.

BUICK 6-cylinder 4 passenger standard six coupe; A-1 condition throughout; $650, new tires. Montrose 2260, evenings.

BUICK 1927 Master 6, four-pass. coupe, 11,800 miles, excellent condition; accept $750 cash. Franklin 1015.

Nash 2—1926 Coaches.
5 pass.; very fine condition; at a bargain; terms. Hal B. Rea Motor, 5534 Baum blvd. Montrose 6600.

FOR SALE—1924 4-cylinder Buick touring; good condition; $125. Call Hiland 1690-R; 4-wheel brakes.

DODGE SENIOR SIX 4-P. COUPE, 1928. Just like new; 1,300 miles; $1,150.
AUTOMOBILE FINANCE CO.,
5526 Penn Ave.

Studebaker 1926 Coupe.
New tires, paint and mechanically perfect; bargain; terms. Hal B. Rea, 5534 Baum blvd. Montrose 6600.

BUICK Roadster, 6-cylinder, 1923 model, $195. Dodge Touring, 1922 model $145. Flint Touring, 6-cylinder, 1924 model, $250. 4951 Center ave., day time.

BUS, White, 14-passenger, just overhauled; can be bought cheap. 1290 Washington blvd., Port Vue, McKeesport, Pa.

CHEVROLET 1927 COUPE.
Excellent condition, mechanically and otherwise. Hal B. Rea Motor Co., 5534 Baum blvd. Montrose 6600.

PACKARD SEDAN—Chauffeur driven; A-1 mechanically; looks and runs like new; bargain at $350. Hobe Motor Co., 432 Penn ave., Wilkinsburg. Franklin 8709.

1927 FORD 1-ton panel body truck, good running condition, $95. See Mr. White, 519 Water st. Court 0456.

FOR SALE—1926 Chevrolet coach, in the best of condition; ready to go; price $225. Mr. McCoy, Mayflower 3663.

STUDEBAKER 4 passenger coupe; a wonderful buy, $250. Call Montrose 1023.

Automobiles For Sale 94 *Automobiles For Sale 94*

ARE YOU LOOKING FOR A BARGAIN?
HERE IT IS.
Low Down Payment.
Easy Terms on Balance.
Open Evenings & Sundays.

1928 Graham-Paige Eight	$1985
1927 Paige Sedan	625
1926 Nash Sedan	475
1926 Oldsmobile Coach	350
1926 Hudson Brougham	525
1928 Paige Eight Sedan	1385
1927 Paige 7-Pass. Sedan	750
1926 Hudson Coach	275
1927 Dodge Sedan	475
1926 Buick Sport	575
1926 Paige Coach	585

E. S. CARPENTER, Inc
4615 BAUM BLVD.
Mayflower 8400.
Open Evenings.

TAKE IT TO "BENNETTS"
Your old cars and trucks; highest prices paid, regardless of year, model or make.
SEE US FIRST
For lowest prices on parts for any make of car or truck.
Complete selection.
BENNETT BROTHERS,
GRANT AND WATER STS.
Phone Court 0351-3252.
MAIL ORDERS—24-HOUR SERVICE.
PLANT NO. 2.
5100-5220 Center Ave.
Phone Montrose 0911.
PLANT NO. 3.
1617-1701 West Carson St.
Phone Court 2294.

CYLINDER GRINDING
Electric Welding.
Lange Motor Truck Co.,
Hamilton & Fifth Aves., Pgh.
SERVICE DEPARTMENT.

Chrysler "58" Coach
Late 1926, only 8,000 miles; well cared for; practically new set tires; appearance A-1 throughout; engine completely reconditioned; guaranteed like new car; actually a big concession to quick buyer. Call Lehigh 7880 for details. 2046 West Liberty ave., Dormont.

PACKARD 8 PHAETON
1925 model, 5-pass. touring; bumpers, disc wheels and fully equipped; a rare bargain at $1,075.
HOEVELER-STUTZ CO.,
Center and Negley aves. Montrose 4700.

PEERLESS.
1928 Peerless 60 Brougham; new; fully equipped.
1927 Peerless 60 Coupe-Roadster.
1925 Peerless 70 5-Passenger Touring.
AUTOMOBILE FINANCE CO.,
5526 Penn Ave. Montrose 7600.

Buick 7-Pass.—1924 Sedan.
Bargain, new paint and tires, terms. Hal B. Rea Motors, 5534 Baum blvd. Montrose 6600. Open evenings.

JORDAN "8" CO

COOK-COOS by Ted Cook

(Copyright, 1928.)

Al Smith probably thinks farm relief has something to do with Madison Square Garden.

* * *

SPORTING LIFE.
(Lamar, Mo., Democrat)

Lamar and Mulberry's ball game Sunday ended in a big row. When Burks went to bat Houderscheldt ran for him, as he always does. When Houderscheldt was on second Bumgarner, who was judging the balls, called him to bat, and as he couldn't leave second and come, Bumgarner called him out. It was the ninth inning, with Lamar one behind. Thompson, who umpired the bases, wouldn't stand for this decision. The winners were to take all the gate receipts. The game ended in a row and the proceeds of the game are tied up in the bank.

* * *

Interesting People

This is Lapis Lazuli, who has been awarded the Pulitzer Prize for originality.

The reward was made in recognition of Lapis' unique attempt to get the *American Mercury* to consider a manuscript in which the writer did not consciously attempt to ape the style of H. L. Mencken.

* * *

"I was invited out to a party the other night and was told to bring something to drink," postcards Hap O'Connor, "so brought myself."

* * *

"And the Scotchman's Lullaby," postcards O. K. Fagan, "is 'Sleep Tight, Little One.'"

* * *

I know a flapper named Ruth
Whose manners are rather uncouth;
She eats with her knife—
Answers, "You betcher life!"
And drinks all her grandma's Vermouth.

—W. M. W.

* * *

Jack Muse, the Washington, D. C., stamp expert, postcards that an old-timer is a fella who can remember when a masher would step up to a young lady with his arm crooked and exclaim: "Like chicken? Take a wing!"

Continued Story
"LONDON SOCIETY
Or Mr. Hardcastle's Friendly Attentions, and What Came of Them.

Synopsis—Sir Harry Doncaster tells his wife, Elsie De Vaux, that he considers it his duty to call upon Miss ———, his childhood sweetheart, who is a stranger in the city. Elsie tells Harry to do what he thinks best, although the words catch in her swan-like throat, as she embroiders a tiny garment.

"NIL DESPEDANDUM"

"LIKE yourself, dear Elsie!" said Sir Harry, brushing her cheek lightly with a hasty kiss. Half an hour afterwards he emerged from his dressing chamber, where he had made himself unnecessarily handsome by a most careful toilet.

Elsie complimented him on his neat appearance and gave him her usual warm-hearted kiss as he hastily, and no doubt nervously, left.

As Harry paused at the curb he said to himself, "By Jove, how glad I am she is not jealous. By Jove, some women would have made a scene!"

Short-sighted Harry!

(Continued Tomorrow)

* * *

Middle age is the time when the average woman decides to wait another week before she starts to diet.

* * *

FAMOUS LAST WORDS.
This stuff is nine years old.

Merely Margy, An Awfully Sweet Girl -:- *Story by Lloyd Mayer* -:- By John Held, Jr.

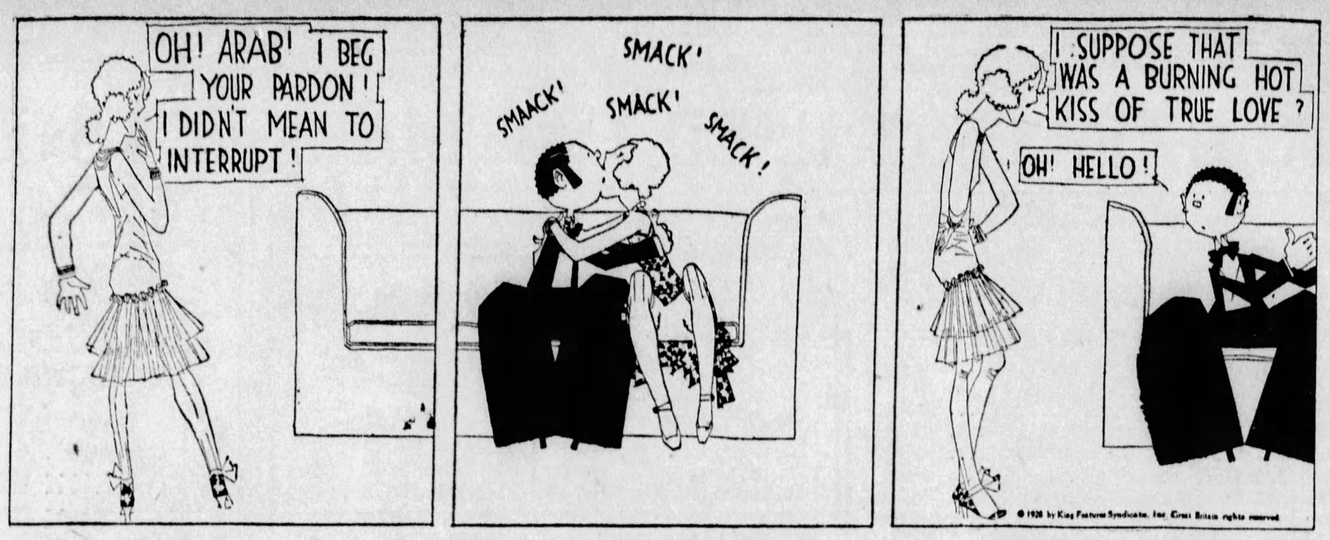
OH! ARAB! I BEG YOUR PARDON! I DIDN'T MEAN TO INTERRUPT!
SMACK! SMACK! SMACK! SMACK!
I SUPPOSE THAT WAS A BURNING HOT KISS OF TRUE LOVE?
OH! HELLO!
NOPE THAT WAS JUST PRACTICE!
John Held Jr.

"My dear, I'm all-of-aTWIT! I mean I'm PRACticably ready to ROLL over and BUTter myself with disMAY at this point because I'm comPLETEly baffled and nonPLUSSED about the MAN situation, no less! I mean it ACtually lays me an EGG the way these youths who keep MADly purSUing you and WOOing you PASsionately and all, my dear, can be inTRIGUED by these SEPtic little WENCHes who's whole iDEA is to kind of EMphasize to ev'ry bimbo they enCOUNTer that they've got 'IT,' do you know what I mean? REALly, my dear, it's got my NECK out, no less, because it makes me SIMply LIVid, because I mean I think the whole iDEA of trying to appeal to a man PHYSically, sort of, is too reVOLTing but I mean that's exACtly what these SHIMmy-fluffers DO, my dear, because f'r instance the other DAY, my dear, I was all aGOG because I mean I SUDdenly came upon the spectacle of ARab with one of these SEPtic females wrapped round him and, my dear, they were KISSING nonchalANChally—can you BEAR it, my dear? But what made me SIMply LIVid, my dear, was that when I TOLD Arab AFterwards I s'posed I'd happened in on one of those BURNing kisses of true LOVE he'd been raving to me about, the PIPsqueak had the GALL to deNY it GLIBly and say that the OSculatory proceedings I'd just WITnessed were just PRACtice—can you BEAR it, my dear?"

(Copyright, 1928, King Features Syndicate, Inc.)

BARNEY GOOGLE AND SPARK PLUG - - - - - - - - - - - - - - A Laughing Matter

WELL BARNEY. IVE DISCOVERED MR. KLOTZ'S HIDEAWAY AT LAST. HE'S LIVING IN A LITTLE HOUSE JUST A SHORT WAY OUT OF TOWN - IF YOU COME WITH ME, AND DONT GET EXCITED, MAYBE YOU CAN GET A PEEP AT HIM -
OK, BILL I'LL BE RIGHT WITH YOU - IF HE'S AS BIG AS I THINK HE IS IM A GONER
SHHH - THERE'S THE HOUSE, BARNEY - AND THAT WINDOW WHERE YOU SEE THE LIGHT IS A GYMNASIUM. IF YOU CLIMB UP A TREE AND BE VERY QUIET IM PRETTY SURE YOU'LL SEE "HORSEFACE" SHH.
OW. IM SCARED
I DON'T SEE ANYONE, BILL WAIT A MINUTE. SOME ONE'S COMING IN THE DOOR
?
HO! HO! HO! HORSEFACE HO! HO! HO!
© 1928 by King Features Syndicate, Inc. Great Britain rights reserved

THE NEBBS - The Martyr

JUST ANOTHER CHAPTER IN THE EVENTFUL LIFE OF ROCKNEY FLINT - TURNED OUT OF HIS POSITION - DISGRACED! DISHONORED!
NOW WHAT?
GET YOUR THINGS TOGETHER - EVERYTHING YOU OWN AND TAKE THEM TO THE POLICE STATION WITH YOU - YOU ARE THROUGH HERE FOREVER!!
IT AINT MY FAULT IF YOU STEAL MY CAR AND RIDE TO PLANO AND CATCH THE EAST BOUND TRAIN - YOU CAN JUST MAKE IT - LOCK THE CAR - MAIL THE KEYS BACK TO ME AND TAKE MY ADVICE - GET YOURSELF A JOB WHERE THEY MAKE THINGS YOU CANT LIFT WITHOUT A DERRICK!
WHERE IS THIS FELLER FLINT?. I BET HE FLEW THE COOP - I CANT FIND HIM NOPLACE! WHERE IS HE?. I'LL HOLD YOU LIABLE I TELL YOU THAT!
WHY ME?. I TOLD HIM TO PACK UP AND WAIT FOR YOU - AND DIDN'T HE WAIT?. WHAT A DECEITFUL PERSON!
W A Carlson
(Copyright, 1928, by The Bell Syndicate, Inc.) Trade Mark Reg. U. S. Pat. Office

ELLA CINDERS - Why and What For?

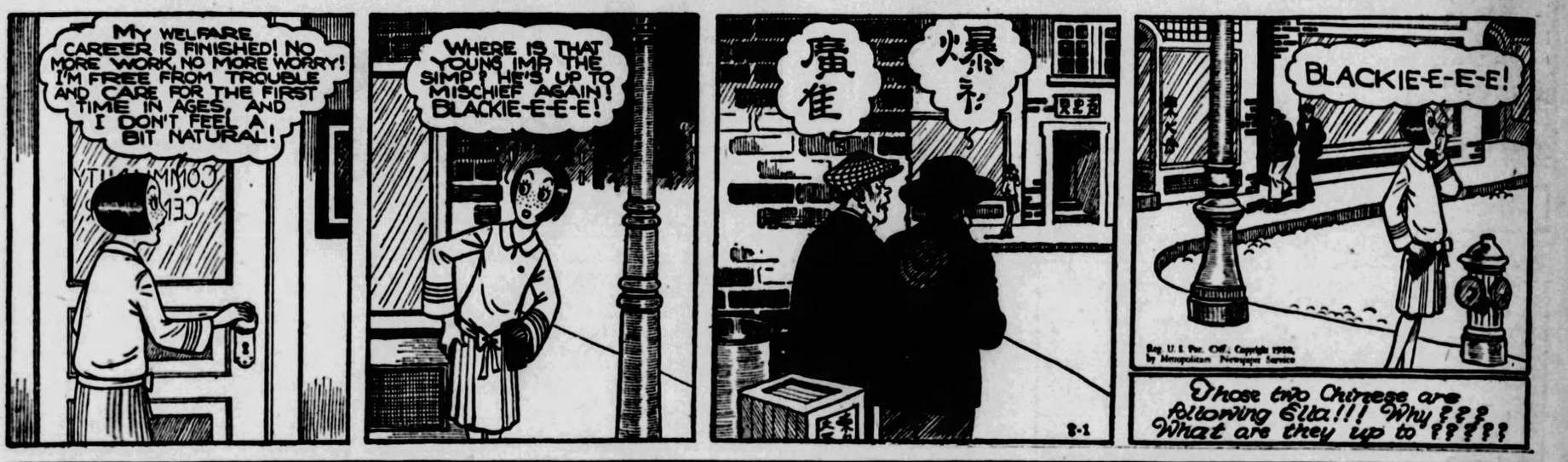
MY WELFARE CAREER IS FINISHED! NO MORE WORK, NO MORE WORRY! I'M FREE FROM TROUBLE AND CARE FOR THE FIRST TIME IN AGES, AND I DON'T FEEL A BIT NATURAL!
WHERE IS THAT YOUNG IMP, THE SIMP? HE'S UP TO MISCHIEF AGAIN! BLACKIE-E-E-E!
BLACKIE-E-E-E!
Those two Chinese are following Ella!!! Why??? What are they up to?????

DUMB DORA - The Dance Is More Important

I'VE GOT A COUPLE OF TICKETS FOR THE LIFE GUARDS' DANCE TONIGHT ... WOULD YOU LIKE TO GO, BABE?
SAY, I NEVER MISSED A CHANCE TO DANCE IN MY LIFE
HOORAY! THE TIME HAS COME - I'LL BEAT THE BABE AT HER OWN GAME, BUT I'LL NEED DORA AND BRADLEYS HELP
TONIGHT'S THE NIGHT! BABE DEVERE IS GOING TO THE LIFE GUARDS' DANCE AND WE'LL BE ABLE TO GET INTO HER ROOM AND GET BACK THAT LETTER SHE'S GOING TO USE AS EVIDENCE AGAINST ME
YOUR IDEA ISN'T PRACTICAL ROD
WE'RE GOING TO THAT DANCE TONIGHT, OURSELVES
© 1928 by Newspaper Feature Service Inc. Great Britain rights reserved

The Thimble Theater

A WOMAN'S INTUITION

HAM, YOU LOOK SWELL IN YOUR NEW CLOTHES. WHERE DID YOU GET THE MONEY?
HAM, DARLING, CAN'T WE BE SWEETHEARTS AGAIN?
I DIDN'T SAY YES AND HE DIDN'T SAY NO!
I DON'T THINK HE LOVES ME ANYMORE
IF HE FALLS FOR SOME OTHER WOMAN I'LL BUY A GUN AND END MYSELF!
AH, MY DREAM BOY. YOU ARE HANDSOME
Great Britain rights reserved © 1928, by King Features Syndicate, Inc.

A Complete Novel Every Sunday—by World Famous Authors in The Pittsburgh Sun-Telegraph

BRINGING UP FATHER — A Tough Break

GGIE· DO YOU REMEMBER ARY RYAN? WELL, SHE TOLD RRY HICKEY· NOW THAT OU'RE RICH· YOU'RE STUCK P AN' EVEN IN THE OLDEN AYS YOU NEVER COULD OOK CORNED BEEF AN' CABBAGE·
OH· IS THAT SO?
SHE SAID BY NOW YOU PROBABLY COULDN'T COOK AT ALL·
WELL· I'LL SHOW HER· YOU PHONE THEM AND WE'LL HAVE THEM TO DINNER AND I'LL GIVE THEM A REAL DISH OF CORNED BEEF AND CABBAGE·
IT'S ALL READY· DEAR AND EVEN IF I DO SAY SO MYSELF· I'VE DONE MYSELF PROUD·
AN' THERE'S THE BELL THEY ARE JUST IN TIME·
© 1928, by Int'l Feature Service, Inc. Great Britain rights reserved. 8-1
RATS· WHY DIDN'T YOU WAIT UNTIL I ATE BEFORE YOU WOKE ME UP·

TILLIE THE TOILER — A Welcome Visitor

IT'S AFTER TEN O'CLOCK AND YOUR FRIEND WHIPPLE IS STILL SLEEPING - I WISH HE'D GET UP SO I COULD GET THE WORK DONE
LET THE POOR BOY SLEEP, MA, HE'S TIRED
Z·Z Z Z
THE TOP OF THE MORNING TO YOU, MOTHER JONES THIS CLIMATE HERE MUST AGREE WITH YOU - YOU LOOK TEN YEARS YOUNGER
YOUR BREAKFAST IS READY, MR. WHIPPLE
GOOD MORNING, TILLIE - I HAD ENOUGH SLEEP LAST NIGHT TO LAST ME FOR A WEEK -
THAT'S GREAT - NOW RUN IN AND HAVE YOUR BREAKFAST
I'M GOING TO HAVE MY AGENT BUY ME A SUMMER HOME UP HERE, MRS. JONES
MUMSY DON'T LIKE ME WHIPPLE BECAUSE HE'S SUCH A WINDBAG, BUT HE'S A GIFT FROM HEAVEN TO ME RIGHT NOW - WON'T HE MAKE TED AND STAN JEALOUS!
RUSS COLSTOVER 8-1
© 1928, by King Features Syndicate, Inc. Great Britain rights reserved.

POLLY AND HER PALS — "Deliverer of Drinks"

I HOPE YOU'LL ENJOY YOUR VISIT WITH US, DOCTOR!
THANK YOU SO MUCH! I'M SURE I SHALL.
WHAT KIND OF A DOCTOR IS THAT DELIGHTFUL GENTLEMAN, PAW?
WHADDYE MEAN WHAT KIND?
WAL, FERINSTANCE IS HE A M.D. OR A D.D.S.?
I CAN'T SAY, SUSIE.
BUT YOU KIN TAKE IT FROM ME, HE AIN'T NO D.D.!
?
LITTLE STEVENS 8-1

PETTING PATTY — Her Betrothed

PARDON ME - BUT DO I UNDERSTAND THAT YOU ARE ENGAGED AND THIS IS YOUR ANNOUNCEMENT PARTY? IF SO - WHERE IS HE?
I WILL INTRODUCE YOU TO MY BETROTHED IN JUST A FEW MINUTES!
8-1
- WANNA MAKE A SPEESH!
MR. LEFFING, MAY I PRESENT THESE GENTLEMEN TO WHOM I AM ENGAGED?
DO I SEE THREE? - GUESS I'VE HAD ENOUGH OF THIS SILLY PUNCH!
JEFFERSON DeBEECHER

THE BUNGLE FAMILY — Ajax Is Very Human

HORTON, HOW OFTEN HAVE I ASKED YOU NOT TO BUST INTO MY PRIVATE OFFICE WITHOUT KNOCKING? DON'T THINK THAT JUST BECAUSE YOU'RE MY WIFE'S BROTHER—
LISTEN, AJAX, I CAME IN HERE ON SOMETHING IMPORTANT. I'VE GOT MY FILL OF THAT JUG-FACED GUY BUNGLE WHOS BAWLING OUT ALL THE REAL BUSINESS PEOPLE IN THIS OUTFIT.
WELL, HORTON, I'LL SPEAK TO HIM AGAIN ABOUT THAT.
HE'S NO GOOD! YESTERDAY AT NOON I HAD ONE OF MY DIZZY SPELLS. WHILE I WAS CLOSING MY DESK TO GO AND SEE A DOCTOR, THIS PILL BUNGLE PULLED A WISECRACK ABOUT WHY WAS I IN SUCH A HURRY TO GET TO THE BALLFIELD BEFORE IT OPENED?
I'M NOT TRYING TO TELL YOU HOW TO RUN THIS RACKET, AJAX, BECAUSE I KNOW FROM EXPERIENCE THAT IT DOESN'T DO ANY GOOD, BUT IF THAT PILL BUNGLE STAYS HERE YOU'LL LOSE AT LEAST ONE OF THE BEST MEN IN THE FIRM.
I'LL SEE ABOUT THIS RIGHT NOW, HORTON. SEND BUNGLE IN HERE!
YES, IT'S TRUE I HAD WORDS WITH HORTON BUT—
BUNGLE, LET'S BE OURSELVES. I WANT YOU TO KNOW THAT I AM VERY DEMOCRATIC ABOUT ANYTHING THAT HAPPENS TO MY WIFE'S RELATIVES. WHEN I TELL YOU TO GIVE THEM JUST WHAT'S COMING TO THEM. YOU KNOW WHAT I MEAN, EH?

JUST KIDS — Is Little Pat in Peril?

REMEMBER TO LOOK UP AN' DOWN BEFORE YOU CROSS THE STREET
HEY- MISTER BRANNER - LOOKIT WHO'S HERE!
PAT'S FATHER WENT AWAY BUT PAT AIN'T GOIN'! HE'S STAYIN' WITH ME AT MY HOUSE!
WELL WELL WELL WELL!
YOU TELL 'EM AGAIN - PAT - AIN'T YOU STAYIN' AT MY HOUSE?
THIS HUMBLE PERSON CONSIDERS IT A GREAT HONOR TO RESIDE AT THE HOME OF HIS FRIEND,
HUSH
GOSH
GEE
GOLLY
WHY ARE THESE STRANGE CHINAMEN STILL IN BARNESVILLE
?
8-1

Today's Cross-Word Puzzle

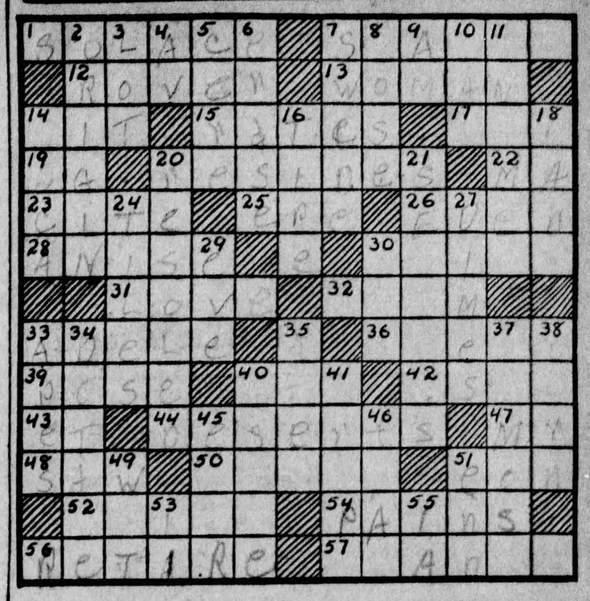

HORIZONTAL

1—comfort in grief
7—kind of rock (pl.)
12—wanderer
13—female
14—fruit seed
15—charges
17—the fairy queen
19—symbol for silver
20—lives in
22—short for mother
23—quote
25—before
26—paradise
28—spice
30—magistrate of ancient Rome
31—cherish
32—astringent mineral salt used for cleaning
33—feminine name
36—sour
39—slit for a portrait
40—salutation to the Virgin
42—brother of Jacob
43—familiar French and Latin conjunction
44—sandy wastes
47—mister (abbr.)
48—witnessed
50—poison that is medium passing on infectious diseases
51—period of time
52—taunted
54—hurts
56—go to bed
57—technical arts

VERTICAL

2—beginning
3—parcel of land
4—avenue (abbr.)
5—seal with wax
6—rub out
7—inhabitant of Sweden
8—fail of success
9—I exist
10—Scotch hat
11—kind of paint
14—South American nocturnal rodent
16—become fatigued
18—plague
20—installed new soles on shoes
21—misleads
24—porcelain bricks
27—ten cent pieces
29—the night before
30—highest note in the Guido scale
33—imitates
34—senility
35—on top of
37—having many branches
38—consume by fire
40—apart
41—break forth
45—at any time
46—ex-ruler of Russia
49—cunning humor
51—finish
53—prefix meaning two
55—Iowa (abbr.)

Herewith is the solution to yesterday's puzzle.

D	E	T	A	I	L		D	R	E	A	M	S
O	D	O	R		A	G	O		E	X	I	T
M	E		M	O	N	I	T	O	R		N	O
A	N	D		D	E	F	E	R		S	E	W
I		O	L	D		T		A	C	E		E
N	E	W	E	S	T		P	L	A	N	E	D
	R	A	P		A	D	O		M	A	W	
A	R	G	E	N	T		D	I	E	T	E	D
S		E	R	E		G		C	O	O		E
P	A	R		A	P	A	C	E		R	E	P
I	N		P	R	O	W	E	S	S		L	O
R	O	B	E		S	K	I		E	A	S	T
E	N	E	R	G	Y		L	E	A	S	E	S

(Copyright, 1928, King Features Syn., Inc.)

Krazy Kat

SIX IS THE LIMIT

THOSE FIVE KITTENS AND THAT STRAY KAT THAT MY SON, MARMADUKE, HAS ADOPTED ARE SURE DRAINING ME DRY - THE COST IS AWFUL - SIX EXTRA FACES TO FEED - A HEAVY EXPENSE FOR FOOD - WEEY - OOOY
SIX HUNGRY EXTRAS - GETTING HUNGRIER AND MORE EXPENSIVE ALL THE TIME
SIX, SIR? SIX?
SURE - SIX -
YOU MEAN, SEVEN, SIR - THIS LITTLE MOUSE, 'IGNATZ' HAS ALSO COME TO STAY AT YOUR HOUSE, SIR
YEH, I WANTED TO BE NEAR KRAZY
YEH - H-H-2
WELL-WELL WELL. SOMEBODY'S HAVING FUN -
OH
HERRIMAN 8-1

Kabibble Kabaret—By Hershfield

Registered U. S. Patent Office—Copyright, 1928, International Feature Service, Inc.

DEAR MR. KABIBBLE,
SHALL I MARRY ON A DARE?
S.N.

SUCH GAMENESS SHOULD BE EMPLOYED TO BETTER ADVANTAGE! 8-1

Very Thoughtful

Housewife (suspiciously): "I see you have placed all the best tomatoes on top."

Stallkeeper: "Yes, lady. That saves you the trouble of hunting through the box for 'em."

Talkative

Wife (during the quarrel): "Don't you dare to speak to me again for a month."

Husband: "Do you think you'll have finished all you have to say by then?"

WHY PITTSBURGH IS GREAT
Has the Greatest Wire Manufacturing Plant Known

Pittsburgh Sun-Telegraph

BE A PITTSBURGH BOOSTER
To Your Friends in Other Cities

WEDNESDAY, AUGUST 1, 1928

Established 1927, by Pitt Publishing Co., Gazette Square, Pittsburgh, Pa. President, William Randolph Hearst; Vice-President and Publisher, H. M. Bitner; Secretary-Treasurer, A. W. Clark; Managing Editor, C. W. Danziger; Business Manager, Guy T. Viskniskki. Entered as second class matter at the postoffice at Pittsburgh, Pa.

National advertising representatives: Paul Block, Inc., 247 Park avenue, New York; Century Bldg., Chicago; General Motors Bldg., Detroit; Little Bldg., Boston; Guarantee Trust Bldg., Philadelphia; 518 Chancery Bldg., San Francisco.

The Associated Press is exclusively entitled to the use for re-publication of all news credited to it or not otherwise credited in this paper and also the local news published herein. All rights of re-publication of special dispatches herein are also reserved.

China Knows That U. S. Friendship Speaks The Language of Action

Thanks to the clear vision and active sympathy of our Secretary of State at Washington, the United States is now dealing with the new government of China in a way that accords with the best American traditions and entitles Secretary Kellogg to the thanks and congratulations of all his countrymen.

Without waiting to see what the rest of the world would do, without scheming to secure for his own country unfair advantages, Secretary Kellogg has concluded a new tariff treaty with China that gives complete control of their own tariffs to the Chinese people.

By the terms of this new treaty all provisions in former treaties fixing rates of duty, transit dues, drawbacks and tonnage dues are repealed. China is free, so far as the United States can free her, to raise whatever revenues the Chinese require to maintain their new government and give it the wherewithal to discharge the duties of sovereignty at home and abroad.

Here is the opportunity that China craves and deserves, but until now has been denied.

Here is American action in support of China that speaks louder than could the friendliest American words the sincerity and the power of American friendship for China.

Secretary Kellogg's practical idealism in dealing so promptly, sympathetically, and helpfully with the new government is all the more gratifying to the Hearst newspapers because it follows the policy for which these newspapers have always stood. This policy they have repeatedly recommended in recent weeks to the government at Washington.

A month ago, a week ago and again only a few days ago, the Hearst newspapers called for the acceptance by the United States of the Nationalist government as the representative government of China. In an editorial within the month calling upon the United States to "recognize China now and make friends of 400,000,000 people," Mr. Hearst said:

American recognition of the Chinese government should not wait on China's concessions to the selfish interests of imperialistic European nations. The main purpose of the Chinese revolution was to secure an independent China and to free China from foreign domination and from unjust and unjustifiable acquisitions by foreign nations of territory privileges within the domain of China.

We cannot expect China to give up the chief object of her long struggle for independence merely to secure American recognition.

It is only 150 years since we were winning our independence. We should not so soon forget the experiences and sentiments of that inspiring period. It is "the shot that was heard around the world" which is now echoing in China.

Let us not repudiate our own principles and purposes to our own discredit and disadvantage. Let us not scorch our own fingers by attempting to pull chestnuts of European nations out of the fire.

By acting independently and promptly to give China complete control of her own tariffs, the United States has gone to the support of popular government in China at a time and in a way that the people of China will always remember with gratitude.

Secretary Kellogg's new tariff treaty with China is already hailed there by the Chinese General Chamber of Commerce at Shanghai as "an evidence of American fair play, progressiveness and friendship that usher in a new era in Chinese-American relations."

When the rest of the world wakes up to the effect throughout China of Secretary Kellogg's hospitality toward the Nationalist government there, we shall probably see the foreign powers, one by one, following the leadership that the United States again raised up in giving to China the square deal that her 400,000,000 people have long deserved.

Meantime, and in any event, China will know that the friendship of the United States speaks the language of action and China will not forget.

Position of Our Pirates Shows Game Is Uncertain

For no reason at all, we call attention to the Pirates. No, we are not talking about "fining squires." The subject in hand is the Pittsburgh National League baseball team, champion of the ancient and honorable organization devoted to the furtherance of the national pastime, so-called.

By winning two games in Boston in one afternoon the Buccaneers climbed to the top—of the second division. Picked to "repeat" their triumph of last season, our brave baseball ...s have been having an uphill fight to keep out of the unified position in the league standing known as the cellar. ...re optimistic enough to believe that they will be able to ...t for the remainder of the season.

The Pirates present a strange development. With their ... hitters, speedy base-runners and fast fielders, they are getting anywhere. As a club they have been hitting well ...ve .300 for the season. While their opponents have been hitting only .270 in their games against the Corsairs. Throughout the season they have averaged two batsmen among the five leading hitters of the league.

The inability of the pitchers to get going until recently has been decided upon as the trouble with the Pirates, yet with all that slugging ability one might think they would be able to club their way to victory despite weakness on the mound. A team that is hitting .311 for the season at the beginning of August ought to be able to spot its .270 opponents about three runs in every game and still win.

It all goes to prove that baseball is the most uncertain of games. In fact, it is so uncertain that a consistent winning streak on the part of the Corsairs and a place near the top of the first division is not an impossibility. Cheer up.

England's Gold

She Has Lots of It.

The great Bank of England, affectionately called "The Old Lady of Threadneedle Street," has the greatest gold accumulation in all its history. The bank added more than a million pounds of gold in one week recently.

When Uncle Sam was piling up gold, John Bull warned us that it was DANGEROUS and UNHEALTHY, and we ought to get rid of it. But it's all right, presumably, when the gold piles in Threadneedle Street.

STRIKING BACK!

New York Day by Day

by O. O. McINTYRE

NEW YORK, Aug. 1.—The business of being a ch... in America has not attained the dignity it has in Europe, b... makes headway. The newly imported chef is now snap-shotte... at the dock with other celebrities and questioned by reporter...

Their salaries in New York range from $5,000 to $25,000 a year. The European chef usually comes to the calling by family inheritance—his father, grandfather and so on were chefs. Since the seventeenth century one family in Germany has given each generation an illustrious chef.

The skill of a superior chef depends largely upon his sense of taste. He never smokes, for fear of injury to his palate. Nearly all have an academic education, many being graduates of law and medical schools before taking up the culinary art.

The European chef arrives at his life's work by gradual stages. He must serve his apprenticeship in lowly scullery posts, as a bus boy, waiter, waiter captain and, most important of all, as head waiter. Here he learns much of the cuisine desires of people.

Some spend months acquiring the knack of mixing salad dressing and sauces. Perhaps the best known chefs are Oscar, of the Waldorf, and the late Cesare Ritz, who founded the chain of hotels bearing his name. Ritz died a millionaire and Oscar is extremely wealthy.

The chef leads a cloistered life. He makes few friends and it is one of the traditions he never be seen mingling in fashionable public places. This is not due to a feeling of inferiority, for the good chef considers himself a true artist. His seclusion adds attractive mystery to cooking.

Most chefs are artistically inclined. They spend off hours in the galleries and are adroit collectors. They have the manners of a Chesterfield. Many have met royalty and had intimate peeps behind the curtains of the great.

* * *

This story of a Long Island dinner bobs up frequently. A lady wore a ring with a large square diamond. A gentleman at her side asked if he might inspect it. It was handed him, and in turn handed to several others. It did not come back to ... owner. There was a scene.

The host arose and said doubtl... the whole thing was a joke carr... too far. To save embarrassment h... would turn off the lights and place a gold box in the center of the table and he felt certain the ring would be dropped into the box.

After a few seconds' wait in the dark there was the plink of a ring falling into the box. "If you are ready," said the host, "I will ask you to respond to the roll call with 'Yes.'" This was done. The room was suddenly flooded with light. And the box was gone.

* * *

Coming out parties for debutantes are losing favor. The impression has been driven home by critics and writers that a debut is another way of putting a marriageable maid on the auction block—a public manifesto she is in the matrimonial market, and may the richest man win. The effort of many to outdo others in giving coming out parties has almost bankrupted several families. Some hotels where smart debuts take place demand payment in advance unless the extreme wealth of the parents make it unnecessary. They have been stung too often to take further chances.

* * *

Few cities are so thoughtful of birds as this. In some residential sections there is a bird bath to every block. And in public squares at dusk are always those who never fail in wind, snow or rain to scatter crumbs.

* * *

Birds are all right, but a lot of folk shrink from going out of our way to encourage them. Their habit of collecting at 4 a. m. outside a bedroom window to pass nasty remarks to each other seems inconsiderate. The bird many enjoy most comes on a piece of toast with a cold bottle and doesn't warble a note.

(Copyright, 1928, McNaught Synd., Inc.)

Pioneers

By DR. FRANK CRANE.

And now Capt. Charles Kingsford-Smith, Capt. Charles Ulm, and their American navigator and radio operator are to be added to the list of pioneers.

They flew from San Francisco to Sidney, a distance of 7,347 miles, at an average speed of 88 miles an hour.

Not long ago Lindbergh flew across the Atlantic to Paris and Capt. Nobile made another trip to the North Pole.

Every few days somebody is doing something new in the air. Records are crashing all about us. Many lives have been lost in unsuccessful experiments.

These adventurers are marking the way for the progress in air travel. Somebody has to go before and show the way in all forms of progress. The early settlers in the United States risked their lives and often lost them in subduing the wilderness. Where once there was a body of hardy pioneers there are now growing farms and populous cities.

The sons of Martha are always building bridges, laying out railroads, fighting savages and risking all sorts of perils to make way for civilization.

We ourselves are now living in comparative security in countries that were won for us by the pioneers.

Where now are the populous cities of Omaha and San Francisco or for that matter even of Philadelphia and Boston, pioneers once risked their lives facing the perils of the unknown.

In a few years fat merchants and their bejeweled wives will be riding comfortably along the paths marked out for them by Lindbergh and Kingsford-Smith.

It takes all sorts of people to make a world, and the most indispensable kind of folk are those who take their lives in their hands and blaze the trail for the rest of us. We cannot think too often, however, of the saying of Emerson, "Adventurers can no longer go in the Mayflower from England to Plymouth Rock, they can only sail from righteousness to righteousness." We need the spiritually bold and adventurous as well as those who are physically unafraid.

We can never realize how much we are indebted to such men as Noguchi and Lindbergh until civilization has settled down and we have entered into the fruits of their enterprise.

The main thing that we can learn from the experiments in flying is that permanent progress in flying, or transportation by air, depends upon the efforts of properly trained fliers and perfection of the machinery.

(Copyright, 1928, McClure Newspaper Syn.)

Garrett P. Serviss Says:

Painting the Sky

GEN. DELCAMBRE, the director of the French National Meteorological Office, has called particular attention to the landscapes, marines and cloud paintings of Pierre Fleury, on account of their admirably correct representation of the various aspects of the day sky, and particularly of cloud forms, colors and associations. M. Fleury acquired his skill and judgment in this matter at the time when he was associated with the Meteorological Office.

Gen. Delcambre describes some of his experiences in visiting art exhibitions with an eye to the meteorological qualities of the landscape paintings on view. He remarks that artists generally show themselves as careless or as ignorant about clouds as they do about the moon. Everybody knows that artists often treat the new moon as disrespectfully as the average man handles a baby, but Gen. Delcambre finds that their treatment of clouds is equally incorrect and unnatural.

* * *

He speaks of seeing among the pictures "stormy skies not containing a single storm cloud," and describes a picture of a rainbow by a "peintre madaille," which was "an absurdity, with regard both to the nature of the clouds and the position of the sun relative to them." Such contempt for the laws of nature, he insists, is incompatible with the production of veritable works of art, for in art as in science the truth should be the object aimed at, and no work is truly beautiful unless it succeeds in expressing it."

Gen. Delcambre then proceeds interestingly to point out wherein the painter, Pierre Fleury, in forming whose skill in this respect the General takes a little credit to himself, has produced "an innovation, not to say a revolution." For the first time since the eighteenth century, he avers, one can see pictures painted with an accurate knowledge of skies. But if the Hollanders, in particular (in the eighteenth century), in the study of the fine atmosphere of their country, practiced meteorology without knowing it, Pierre Fleury, on the contrary, knows exactly what he is painting, and if the skies that his pencil has rendered with trained talent were described to a meteorologist the latter would immediately understand their scientific characters.

* * *

Going into detail, he continues: Pierre Fleury is not ignorant that there are kinds of clouds that are never seen together in the sky, and that swear against being accoupled. He knows that the transparence of the air is incompatible with certain cloud forms, and he would never be guilty of painting distant horizons with sharp contours lying under clouds that shed mist. All his skies correspond to actual atmospheric situations which one could connect with a weather chart, and the color that he gives to his clouds indicates exactly the hour of the day when they were painted. He has even made a study with a success that it is a pleasure to note, of those delicate clouds which people the higher regions of the atmosphere, and of which no painter before him has ventured to essay the representation."

The reader will probably find in the above much that he had not thought of, and that will surprise him. It is a new subject, at least as far as the lay public is concerned, and when next you go to look at landscape pictures you may find it instructive as well as entertaining to observe what impressions you get as to the veritude of the painter's skies.

(Copyright, 1928, International Feature Service, Inc.)

Paper Ships

THE greatest handicap to our Navy has been the practice of Congress to "authorize" the construction of vessels and then forget to "appropriate" money for building them.

We need destroyer leaders and fleet submarines, that is, submarines with sufficient radius of action to accompany the fleet on long-distance cruises.

The act of August 29, 1916, authorized 12 destroyer leaders, for which no construction appropriations have yet been made.

That same act likewise authorized three fleet submarines, which are still waiting for their appropriations, 12 years later.

An adequate cruiser construction bill passed the House last session, but was caught in the Senate's legislative jam.

This bill retains its preferred place on the calendar, and will come up early in December. It should be passed and its appropriation supplemented by a vote of money for the needed submarines and destroyer leaders.

Once Overs

By J. J. MUNDY

"Let Joy Be Unconfined"

DON'T allow yourself to become bored by the things within your reach.

It takes interest in things to produce the mood to procure better.

It is unwise to be completely satisfied with small possessions.

But there should be a certain satisfaction in results or gains.

It is difficult to formulate plans for a brighter future when your frame of mind is one of dejection.

With a dark perspective you can't see the future clearly enough.

You must feel joy in what you have, and seek for better possessions.

You must be able to picture what you would like in the future.

You must have an imagination vivid enough to see the way to that home of dreams come true.

Your present outlook has a direct bearing upon your future success.

Don't encourage gloomy thoughts.

Dark days will come, even when you fight against them.

But it is your fault if you nourish the thought of despair and failure.

So appreciate the good you have and let joy in little things encourage you to aim high.

(Copyright, 1928, International Feature Service, Inc.)

The Rhyming Optimist

By ALINE MICHAELS

All Unafraid

SO many turns I do not know
As down dark ways I grope.
And yet all unafraid I go
Because I trust, I hope.

I trust, and who dares call it vain,
This deathless faith of mine
That flowers still through grief, through pain,
A heritage divine?

I hope, and who would quench the spark
So faint, so far away?
A feeble flicker through the dark,
Yet herald of the day!

Because of trust, of hope and love
My armor is complete;
And, dark or sunlit, all ways prove
Serene and very sweet.

Stars and Stripes

The word "obey" has been dropped from the Scotch marriage ceremony. Why waste a word?

* * *

AN EXPLANATION—They call it Broadway so nobody will take it for the straight and narrow path.

* * *

Edison is opposed to cigaret smoking during working hours. His slogan is: "Don't roll 'em on the payroll."

* * *

GEOGRAPHY LESSON —The Corn Belt is that section of the country where corn is sold by the bushel, not by the quart.

* * *

The house in which John D. Rockefeller was born is to be removed to Coney Island, where it may be seen for 10 cents. Why waste your dime on a "hot dog?"

Great Passages from the Bible

The Lord's Prayer

(Matthew 6; 5-15)

AND when thou prayest, thou shalt not be as the hypocrites are: for they love to pray standing in the synagogues and in the corners of the streets, that they may be seen of men. Verily I say unto you, They have their reward.

But thou, when thou prayest, enter into thy closet, and when thou hast shut thy door, pray to thy Father which is in secret; and thy Father which seeth in secret shall reward thee openly.

But when ye pray, use not vain repetitions, as the heathen do: for they think that they shall be heard for their much speaking.

Be not ye therefore like unto them: for your Father knoweth what things ye have need of, before ye ask him.

After this manner therefore pray ye: Our Father which art in heaven, Hallowed be thy name.

Thy kingdom come. Thy will be done in earth, as it is in heaven.

Give us this day our daily bread.

And forgive us our debts, as we forgive our debtors.

And lead us not into temptation, but deliver us from evil: For thine is the kingdom, and the power, and the glory, for ever. Amen.

For if ye forgive men their trespasses, your heavenly Father will also forgive you:

But if ye forgive not men their trespasses, neither will your Father forgive your trespasses.

Tales that are Told

Worst Story I Have Heard Today

By WILL ROGERS

ONE of the stories they tell about an animal trainer may have some little truth in it. They say this guy used to do the old trick of putting his head in the lion's mouth. He was good, and he made a hit with the reporters. So he got a lot of pieces in the papers about himself, and he wanted more money. So when he didn't get it he quit.

But the boss was mad. Somebody that wanted to write a piece about the lion-tamer said to the boss, "What did you let Johnson go for? That stunt of putting his head in the lion's mouth was the best thing you had in the show."

"Yes, but you reporters spoiled it. His head swelled up so he cracked the lion's jaw, and I had to let him go."

Echo Answers—

THE tourists, having lunched at the hotel, climbed to the top of the famous Echoing Mountain. There they saw an old man sitting on a rock, a telescope a yard long in his hands. Every few minutes he would let out a series of loud whoops.

The puzzled tourists looked and listened for some time. Then they went up to the old man, and one of ...m said:

"Why do you keep on looking through your telescope and then yelling as if you were hurt?"

The old man answered impatiently:

"If you talk to me you'll distract my attention and I'll lose my job. I'm the echo for this 'ere 'ill!"

Turning the Tables

IT WAS Maloney's first morning on his new job and a practical joker, seizing his opportunity as the Irishman was absent, drew a lifelike portrait of a donkey's head on the back of Maloney's jacket.

Later on, Maloney picked up his coat and was in the act of scrambling into it, when a burst of derisive laughter made him hesitate and examine the garment.

Suddenly he caught a glimpse of the chalk marks.

"An' which of ye spalpeens wiped your dirty face on me coat?" he asked insolently, holding the garment up in front of him.

OH, THESE WOMEN!

By LEOLA ALLARD

WOMEN who sit at home and knit, don't meet many men. Women who don't meet many men don't get very far either with business or with romance.

Lord Birkenhead, British secretary for India, says that women are and always will be a failure in business. One reason, he says, is that a woman can't direct her own sex, and the other is that if she is promoted to a high position she is more than likely to desert it for marriage.

Right!

What fun is there in working for a woman who knows all the tricks? Tell one of these strong, fine women bosses that you are desperately blue. She will tell you to snap out of it.

Tell her you haven't had any sleep, terrible insomnia. She will calmly inform you that if you'd stay out of night clubs and parked automobiles, you WOULD sleep.

Speak of a headache and she will shove you a pill and tell you to get back on the job.

But a man? Oh, my dear! He wants to hear your troubles. He wants you to go home and take precious good care of yourself. The net result in work is pretty nearly nil, but it's a circus for a man, having around the office some nicely dressed, good looking, carefully marcelled young women that HE can boss. Then he doesn't want to. It is especially nice when men have habitually irate wives at home who boss them.

You don't find many women envying big business women and women politicians, unless they are handsome and have their pictures in the papers entirely surrounded by men.

Even young girls rather work in factories at small wages than be domestic servants with more money. They want to work with and for men with whom they can flirt. With possible husbands.

Successful business women who have remained unmarried, eventually try to gather about themselves some sort of home life. A makeshift for what they wanted all the time. Many of them adopt children. Most successful business women are whistling in the dark. They have their living to make and they try to be good sports about it.

I once knew of two spinster women who had been in business for 30 years. They made money, but were wretchedly unhappy. So they adopted an infant. They didn't have enough money to give up business, so they kept the baby in their very luxurious living quarters in an apartment building, above their stores.

Those women had become so sour on the world for having chented them, that they literally barked at the customers. Lord how sorry I felt for that baby! It is probably killed with kindness by this time.

You never could get those women to admit that a business life wasn't at all what they wanted.

Most women business successes are failures who have turned their disappointment into hard work. A creditable performance to be sure. The really happy women are those with husbands and children to worry about.